

File No. S370-99  
Order No. GC20-1813-1

**Systems**

# IBM Virtual Machine Facility / 370: Glossary and Master Index

## I Release 2 PLC 1

This publication consolidates the indexes of publications in the IBM Systems Library for the IBM Virtual Machine Facility/370. It also provides a reading plan and a glossary for these publications.

The master index lists topics alphabetically, and refers to publications where these topics are discussed. The indexes of these publications list the same topics and refer to specific pages.

**IBM**  
®

Second Edition (March 1974)

This a major revision of GC20-1813-0 and makes that edition obsolete. This edition applies to Release 2 PLC 1 (Program Level Change) of IBM Virtual Machine Facility/370 and to all subsequent releases unless otherwise indicated in new editions or Technical Newsletters.

Extensive changes have been made to this manual, and a new section has been added; therefore, the user should read it in its entirety.

Changes are periodically made to the specifications herein; before using this publication in connection with the operation of IBM systems, consult the latest IBM System/360 and System/370 Bibliography, Order No. GA22-6822, for the editions that are applicable and current.

Requests for copies of IEM publications should be made to your IBM representative or to the IBM branch office serving your locality.

A form for readers' comments is provided at the back of this publication. If the form has been removed, comments may be addressed to IBM Corporation, VM/370 Publications, 24 New England Executive Park, Burlington, Massachusetts 01803. Comments become the property of IBM.

This publication contains a consolidated and expanded Glossary of VM/370 terms and replaces glossaries in all VM/370 publications, except for that which appears in VM/370: Introduction.

This publication is also intended to direct VM/370 users seeking specific information to those publications that contain the needed information. The master index section consolidates the indexes from the following publications:

IBM Virtual Machine Facility/370:

Introduction, Order No. GC20-1800.

Planning and System Generation Guide, Order No. GC20-1801.

BASIC Language Reference Manual, Order No. GC20-1803.

Command Language Guide for General Users, Order No. GC20-1804.

EDIT Guide, Order No. GC20-1805.

Operator's Guide, Order No. GC20-1806.

System Programmer's Guide, Order No. GC20-1807.

OLTSEP and Error Recording Guide, Order No. GC20-1809.

Terminal User's Guide, Order No. GC20-1810.

EXEC User's Guide, Order No. GC20-1812.

The index entries are listed alphabetically, and refer to the publications where the topics are discussed. Indexes in these publications list the same topics and refer the reader to the specific pages containing the information sought.

Figure 1 illustrates a reading plan for the VM/370 library, with the publications grouped according to their probable users.

Virtual Machine Facility/370 (VM/370) Library  
 (Release 2 PLC 1)

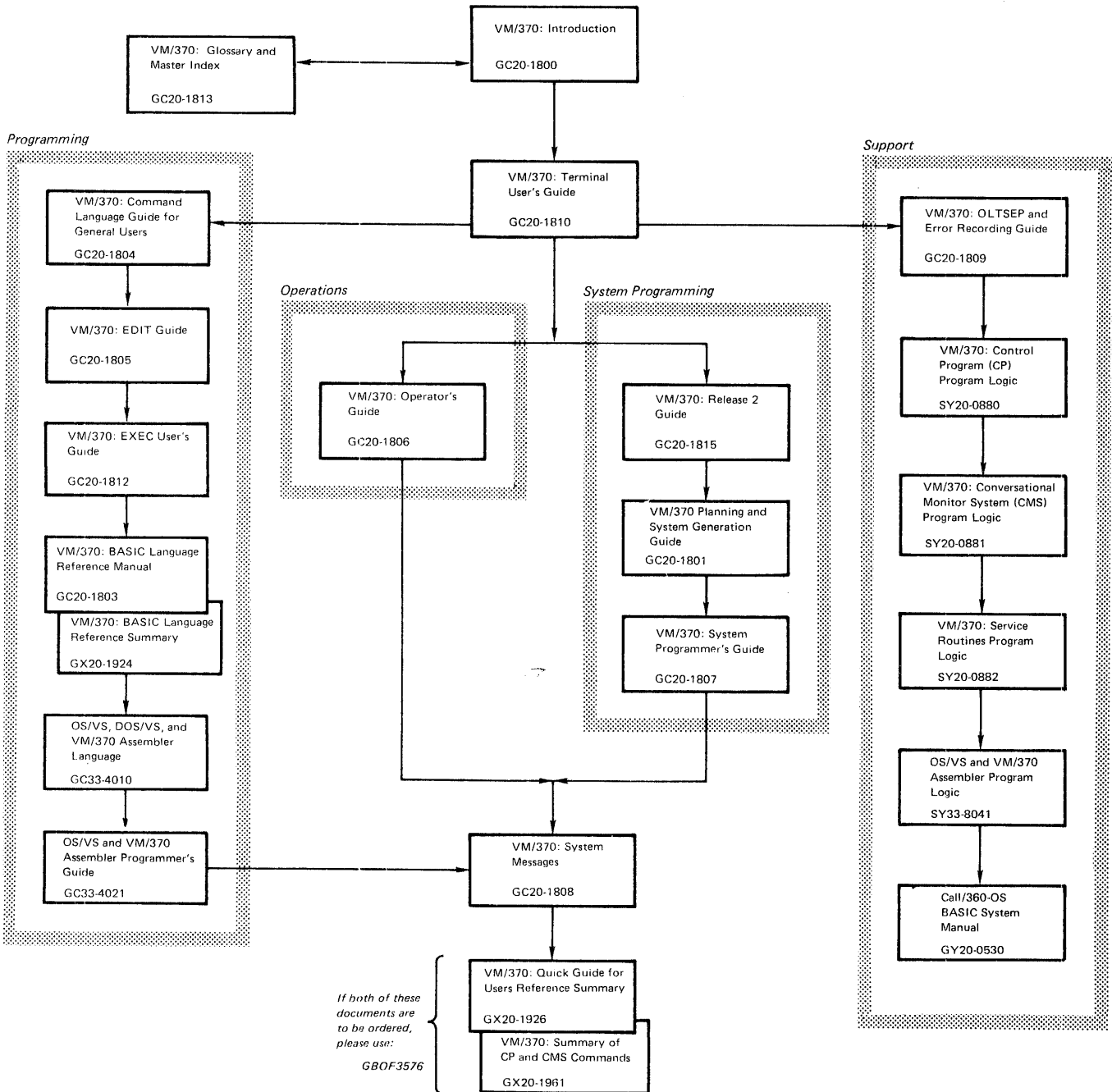

Figure 1. Virtual Machine Facility/370 Library

SECTION 1. GLOSSARY.....7      SECTION 2. MASTER INDEX.....21



This consolidated glossary defines terms that have special meaning in VM/370 publications. All other glossaries have been deleted from the VM/370 library, except for the glossary in the VM/370: Introduction.

For a more complete list of data processing terms, see the publication Data Processing Glossary, GC20-1699. Where a term has an asterisk (\*) preceding the listed meaning, it is an American National Standard definition.

abbreviations, command: Certain short forms of command names, options, and operands that are not truncations. For example, MSG instead of MESSAGE, and RDR instead of READER. Contrast with minimum truncation.

access mode: See filemode. See also disk extension.

active disk table (ADT): A table residing in the user's copy of the CMS nucleus that contains an entry for each valid filemode letter, that is, for each disk that has been accepted.

active file table (AFT): A table residing in the user's copy of the CMS nucleus that contains an entry for each disk file that is currently open.

active page: A page in real storage that has been referenced within a specified period of time.

address stop: An address that can be specified at the real or virtual console which, when addressed or fetched, causes a halt in processing. See also breakpoint, instruction address stop.

address translation: The process of changing the address of an item of data or an instruction from its virtual storage address to its real storage address. See also dynamic address translation.

alphameric characters: The characters A through Z, a through z, digits 0 through 9, and the special characters #, \$, and @.

attention interruption: An input/output interruption caused by a terminal user pressing the Attention key (or equivalent). See also signaling attention, Attention key.

Attention key: A key on some terminals that, when pressed, causes an I/O interruption in the central processing unit. Also referred to as the ATTN key. See also signaling attention.

ATTN key: See Attention key.

available frame count: A count of storage frames ready for reassignment.

available page queue: A list of the pages whose real storage is currently available for allocation to any task.

automatic logon: A process by which the primary VM/370 system operator's virtual machine is activated automatically during VM/370 initialization.

auxiliary directory: In CMS, an extension of the CMS file directory, which contains the names and locations of certain CMS modules that are not included in the CMS file directory.

A-disk: Same as primary user disk.

batch facility: See CMS Batch Facility.

BLIP facility, CMS: Provides a means of indicating to the user at a terminal, via a tilt/rotate of the Selectric type ball or the displaying of some specified character, every two seconds of real or virtual execution time that has elapsed for his CMS virtual machine.

breakpoint: A place in a routine specified by an instruction, instruction digit, or other condition, where the routine may be interrupted by external intervention or by a monitor routine. In VM/370, an instruction address stop that can be established via a CP or CMS command. See instruction address stop.

broadcast message: Information which can be sent by the system operator to all terminal users enabled to receive messages. The three major classes of messages are: (1) logon messages that are automatically displayed at the user's terminal when he logs on; (2) additional optional lower priority logon messages; (3) warning messages that alert users to some significant event or action that is imminent.

built-in functions: Same as EXEC built-in functions.

channel program translation: In a channel program, replacement by software of virtual cylinder, storage, and I/O device addresses with real addresses.

character-deletion character: Same as logical character delete character.

Class A user: See primary system operator.

Class Any user: Any user, regardless of class, who is allowed to use a subset of CP commands to log onto VM/370, have his terminal logically connected to a multiple-access virtual machine, or send messages to the operator or other users.

Class B user: See system resource operator privilege class.

Class C user: See system programmer privilege class.

Class D user: See spooling operator privilege class.

Class F user: See system analyst privilege class.

Class F user: See service representative privilege class.

Class G user: See general user privilege class.

clock, time-of-day (TOD): See time-of-day (TOD) clock.

clock comparator: A System/370 hardware feature required by VM/370 which provides a means of causing an interruption when the time-of-day clock has equaled or exceeded the value specified by a program or virtual machine.

CMS: Conversational Monitor System.

CMS Batch Facility: A facility that allows a user to run time-consuming or noninteractive CMS jobs in batch mode in another virtual machine dedicated to that purpose, thus freeing his own terminal and virtual machine for other work.

CMS file directory: A directory on each disk maintained by CMS that contains the name, format, size, and location of all the CMS files on the disk. When a disk is accessed via the ACCESS command, the directory is read into virtual storage and

identified with one of the ten disk mode letters -- A, B, C, D, E, F, G, S, Y, or Z.

CMS nucleus: The portion of CMS that is resident in the user's virtual storage whenever CMS is executing. Each CMS user receives a copy of the CMS nucleus when he performs an IPL of CMS. See also saved system, shared segment.

CMS primary disk: Same as primary user disk.

CMS system disk: One or more virtual disks that contain a copy of the CMS nucleus and/or the disk-resident CMS commands.

CMS system file: Any file residing on the CMS system disk instead of on a user's disk.

CMS user disk: One or more virtual disks containing CMS or read-only OS files that may be accessed by the user. If the user has read/write access to a disk, he may create and store programs and data files on the disk. Files are retained until the user deletes them. The user may also link to and access other users' disks, usually on a read-only basis.

cold start: A system restart that ignores previously maintained data areas and accounting information in main storage, and the contents of paging and spool files on CP-owned disks. Contrast with warm start.

command: A request from a user at a terminal for the execution of a particular function. The command may be the name of a CMS file with a filetype of EXEC or MODULE, or it may be a CP or CMS command. See also subcommand, user-written CMS commands.

command abbreviations: See abbreviations.

command privilege class: See privilege class.

command scan: In CMS, a routine that scans the command line entered and converts it to a standard CMS parameter list. See also parameter list.

console input buffer: Same as console stack.

console function: That subset of CP commands that allows the user to simulate almost all of the functions available to an operator at a real system console.

console spooling: See virtual console spooling.

console stack: A CMS facility that allows a user to set up one or more CMS command



and/or data lines (via appropriate EXEC or EDIT subcommands) that will be passed, one at a time, to CMS when CMS issues a read to the user's terminal. Synonymous with console input buffer, or terminal input buffer.

context editing: A method of editing a file without using line numbers. To refer to or change a particular line or a group of lines, all or part of the contents of that line are specified.

control terminal: Any terminal currently being used by the primary system operator (privilege class A), the resource operator (class B) or the spooling operator (class D) to control system resources.

Conversational Monitor System (CMS): A virtual machine operating system that provides general interactive time sharing, problem solving, and program development capabilities, and operates only under the control of the VM/370 control program.

CP: The VM/370 control program which manages the resources of a single computer such that multiple computing systems appear to exist. Each virtual machine is the functional equivalent of an IBM System/370.

CP command: A facility that allows the terminal user to control his virtual machine. The command facilities of the VM/370 control program (excluding its subsystem CMS) are referred to collectively as CP commands and the subset which performs console simulation are referred to as console functions.

CP-owned disk: Any disk that has been formatted by the CP FORMAT program; for example, the CP system residence volume, or any disk that contains CP paging, spooling, or temporary disk space.

CP privilege class: See privilege class.

CP trace table: A table used for debugging the VM/370 system that can record, in a wrap-around fashion, the chronological occurrences of events that take place in the real machine.

CPU timer: A System/370 hardware feature that provides a means of measuring elapsed CPU time and causes an interruption when a previously specified amount of time has elapsed. The CPU timer is decremented when the CPU is executing instructions, is in a wait state, and is executing program loading instructions, but not when the CPU is in a stopped state.

current line pointer: A pointer that indicates the line of a CMS file at which the Editor is currently working.

DAT: dynamic address translation.

dedicated channel: A channel that is attached to a virtual machine for its sole use, so that CP can bypass the address translation of virtual devices and CP's normal channel scheduling.

dedicated device: An I/O device or line that cannot be shared among users. The facility may be permanently assigned to a particular virtual machine via a VM/370 directory entry, or temporarily attached by the resource operator to the user's virtual machine.

default file attributes: In CMS, certain reserved filetype names that cause the CMS Editor to assume certain values for record length, tab settings, upper/lowercase setting, record sequence numbering, verification mode, record type, fixed or variable length record type, truncation column, and other related record characteristics.

default operand: An operand that has a preset value if omitted in the CP or CMS command line. Such an operand is indicated with an underscore, which shows the preset value.

delimiter: (1) A flag that separates and organizes items of data. Synonymous with separator. (2) A character that groups or separates words or values in a line of input. In VM/370, normally one or more blank characters are used to separate the command name and each operand or option in the command line. In certain cases, a tab, left parenthesis, or backspace character can also act as a delimiter.

demand paging: Transfer of a page from external storage to real storage only after that page is referenced during execution of the virtual machine. See also page-in.

Diagnose Interface: A means by which any virtual machine, including CMS, can communicate directly with CP via the System/370 DIAGNOSE instruction. Specific codes have been defined that allow efficient use of CP services by a virtual machine.

directory: See either CMS file directory or VM/370 directory.

disabled page fault: A page fault that occurs when input/output and external interruptions are disallowed by the CPU.

disconnect mode: An environment where a virtual machine is executing, but where it does not have a physical line or terminal connected as an operator console. Any attempt to issue a read to the console

causes the virtual machine to be logged off after 15 minutes have elapsed, unless the user logs on again within the 15-minute interval.

dispatching: The starting of virtual machine execution.

display paging: A technique, used by the CMS Editor for 3270 display devices, for scanning through a CMS file 10 or 20 lines at a time.

dormant state: A state in which the active pages of a virtual machine have been paged-out.

draining unit record devices: Stopping the spooling operations on a real unit record device or devices after the current spool file has completed.

dynamic address translation (DAT): (1) The change of a virtual storage address to a real storage address during execution of an instruction. See also address translation. (2) A hardware feature that performs the translation.

dynamically modified channel program: A channel program that is altered by the computer or by data being read in from a channel during the interval between the execution of the START I/O (SIO) instruction and the channel end interrupt.

EDIT macro: A special CMS EXEC file that allows you to invoke complex sequences of EXEC control statements and EDIT subcommands via a single command.

EDIT mode: The environment that allows the user to issue EDIT subcommands to insert, change, delete, or rearrange records in a CMS file.

enabled page fault: A page fault that occurs when input/output and external interruptions are allowed by the CPU.

escape character: Same as logical escape character.

EXEC built-in functions: Special EXEC keyword functions that can be invoked to provide specific types of information to a user's EXEC procedure.

EXEC control statements: Special statements that determine what is to be done within an EXEC procedure. The statements can be used: to control logic flow; to communicate with a terminal, a user program, or the VM/370 system; or to

create output files via the user's virtual punch.

EXEC user-defined variable: A special EXEC keyword variable that can be defined by a user and manipulated in an EXEC procedure.

EXEC procedure: A CMS function that allows users to create new commands by setting up frequently used sequences of CP and/or CMS commands, together with conditional branching facilities, into special procedures to eliminate the repetitious re-keying of those command sequences.

external page address: An address that identifies the location of a page in external page storage. The address consists of a cylinder number, a device number, and a page number.

external page storage: The portion of auxiliary storage that is used to contain 4K byte pages.

external page storage management: A set of routines in the paging supervisor that control external page storage.

favorable execution performance option: A virtual machine performance option that provides up to a specified portion of CPU time to a particular virtual machine.

fetch protection: A storage protection feature that determines right-of-access to main storage by matching the protection key associated with a main storage fetch reference with the storage keys associated with those frames of main storage.

file access mode: Designates whether the file can be used as read-only or read/write by a user.

fileid: A CMS file identifier consisting of a filename, filetype, and a filemode which is associated with a particular file when the file is created, defined, or renamed under CMS. See also filename, filetype, filemode.

filemode: A two-character field that is part of the CMS file identifier. The first character must be one of the ten disk mode letters A, B, C, D, E, F, G, S, Y and Z, and indicates the CMS file directory on which the file resides and whether the disk is a user virtual disk or a CMS system disk. The second character must be a number and indicates the file access mode of the disk. See also file access mode.

filename: A one- to eight-character alphameric field which is part of the CMS file identifier and serves to identify the file for the user.

filetype: A one- to eight-character alphameric field that is used as a descriptor or as a qualifier of the filename field in the CMS file identifier. See also reserved filetype.

frame number: The part of a real storage address needed to refer to a frame. See also page number, segment number.

full recording mode: See recording mode, full.

general user privilege class: The subset of CP commands that allow the Class G programmer or problem solver to manipulate and control his virtual machine.

IBCDASDI program: See virtual disk initialization function.

IBM Virtual Machine Facility/370 (VM/370): A time-sharing System Control Program that consists of: (1) a control program (CP) that manages the resources of an IBM System/370 computing system in such a way that multiple terminal users each have a functional simulation of an IBM System/370 (a virtual machine) at their disposal, and (2) the Conversational Monitor System (CMS), which provides general time sharing, program development, and problem solving facilities.

immediate command (CMS): A CMS command which, when issued after an Attention interrupt signal (such as pressing the ATTN key), causes any program execution currently in progress to be suspended until the immediate command is processed. The immediate commands are HO (halt SVC tracing), HT (halt typing or displaying), RT (resume typing or displaying), and HX (halt execution).

inactive page: A page in real storage that has not been referenced during a predetermined period of time.

input line: For typewriter terminals, information keyed in by a user between the time the typing element of his terminal comes to rest following a carriage return until another carriage return is typed. For display terminals, the data keyed into the user input area of the screen. See also user input area.

Installation Verification Procedure (IVP): A procedure distributed with the VM/370 system that exercises the newly generated VM/370 system to verify that the basic facilities of VM/370 are functioning correctly.

instruction address stop: An instruction address specified via a CP or CMS command, which, when fetched, causes the virtual machine to stop.

intensive recording mode: See recording mode, intensive.

interaction: A basic unit used to record system activity, consisting of acceptance of a line of terminal input, processing of the line, and a response, if any. An interaction is recorded when a user task starts its wait for a line of terminal input.

interactive user: A user who is designated by CP as conversational if the virtual machine uses a relatively small amount of CPU time between terminal input/output operations.

internal trace table: See CP trace table.

invalid page: A page that cannot be directly addressed by the dynamic address translation feature of the CPU.

IVP: Installation Verification Procedure.

line-deletion or line delete character: Same as logical line delete character.

line end character: Same as logical line end character.

line number: A number located at either the beginning or the end of a record that can be used in editing to refer to that line. See also prompting.

line number editing: A mode of operation under the EDIT command in which lines or records to be keyed in or modified are prompted for or referred to by specific line or record numbers. See also prompting.

load map: A map containing the storage locations of control sections and entry points of a program loaded into storage.

locally attached terminal: A terminal such as a 3277 Display Station whose control unit is directly connected to a computer's data channel. No telecommunications line or control unit is used.

local update procedure: The process by which a customer can add his own modifications or enhancements to VM/370 modules or source code during the generation of the CP and/or CMS systems.

locked page: A page that is not to be paged out.

logical editing characters: Characters which allow the user to correct keying errors, combine multiple lines of input on one physical line, and key in logical editing characters as data. The logical editing characters may be defined, reassigned or unassigned by the customer and/or the user. See also logical character delete character, logical escape character, logical line delete character, logical line end character.

logical character delete character: A special editing character, normally the AT (@) sign, that causes CP to delete it and the immediately preceding character from the input line. If a number of delete characters are keyed in consecutively, that same number of preceding characters are deleted from the input line. The value may be redefined or unassigned by the installation or the user.

logical escape character: A special editing character, normally the double quote (") character, that causes CP to consider the immediately following character as a data character instead of as a logical editing character.

logical line: A command or data line that can be separated from one or more additional command or data lines on the same input line by a logical line end character.

logical line delete character: A special editing character, normally the cent (¢) sign, that causes CP to delete the previous logical line in the input line back to (and including) the previous logical line end character. See also logical line.

logical line end character: A special editing character, normally the pound (#) sign, that allows the user to key in several command and/or data lines in the same physical line; that is, each logical line except the last line is terminated with the logical line end character.

logically connected terminal: Refers to a leased or switched line terminal or a locally attached terminal that is connected to a multiple-access virtual machine via the CP DIAL command. See also multiple-access virtual machine.

macro: Same as macro instruction.

macro instruction: A statement in a source language that is equivalent to a specified sequence of machine instructions.

main storage: (1) \* The general purpose storage of a computer. Usually, main storage can be accessed directly by the operating registers. Contrasts with auxiliary storage. (2) All program-addressable storage from which instructions may be executed and from which data can be loaded directly into registers. See also real storage and virtual storage.

master file directory block: Same as CMS file directory.

MINIDASD function: Same as virtual disk initialization function.

minidisk: Same as virtual disk.

minidisk directory: Same as CMS file directory.

minimum truncation: A shortened form of certain CP and CMS command names, operands and options that can be keyed in to reduce key strokes. For example, the ACCESS command has a minimum allowable truncation of two, so AC, ACC, ACCE, ACCES, and ACCESS would all be recognized by CMS as the ACCESS command. Contrast with abbreviations.

multiple-access virtual machine: A virtual machine running under VM/370 that supports teleprocessing terminals.

named system: See saved system.

native mode: Refers to running an operating system standalone on the real machine instead of under VM/370.

null line: A logical line with a length of zero; usually used to signal the Editor to terminate INPUT mode and enter EDIT mode. In VM/370, for typewriter terminals, a terminal input line consisting of a return as the first and only information or a logical line end character as the last character in the data line. For display devices, the cursor positioned at the beginning of the user input area or contains data that ends with a logical line end character.

operating system: Software which controls the execution of computer programs and which may provide scheduling, debugging, input/output control, accounting, compilation, storage assignment, virtual storage management, data management, and related services.

ordered seek queuing: A technique used by the CP I/O supervisor to schedule DASD I/O operations for non-dedicated disks in an orderly progression from lower to higher cylinder numbers so that I/O operations for cylinders that are located at or near the present cylinder are handled before attempting to handle DASD accesses located at more distant higher cylinders. When the highest cylinder is reached, the progression is reversed from high to low. This tends to minimize average seek times and to allow a greater level of I/O activity compared to initiating DASD seeks on an arbitrary "first come, first served" basis.

output display area: For display devices, the upper portion of the display screen that contains a historical log of the most recent lines of console input to and output from the virtual machine and CP. On the 3270, this area is protected, that is, the user is unable to key information into it. This display format is not used by the CMS Editor.

page: (1) A fixed-length block of instructions, data, or both, that can be transferred between real storage and external page storage. VM/370 and VS2 support 4K pages. DOS/VS and VS1 use 2K pages. (2) To transfer instructions, data, or both between real storage and external page storage.

pageable nucleus: Less frequently used portions of the CP nucleus that are not normally resident in real main storage.

page fault: A program interruption that occurs when a page that is marked "not in real storage." See also page translation exception.

page fixing: Same as page locking.

page frame: A block of real storage that contains a page. See also storage block.

page frame table: A table (called the CORTABLE) that contains an entry for each frame. Each frame table entry describes how the frame is being used.

page-in: The process of transferring a page from external page storage to real storage.

page locking: Marking a page as nonpageable so that it remains in real storage until released.

page number: The part of a virtual storage address needed to refer to a page. See also frame number, segment number.

page-out: The process of transferring a page from real storage to external page storage.

page reclamation: The process of making available and addressable the contents of a page in real storage that is waiting to be (or already has been) paged out. Page reclamation can occur after a page fault or after a request to fix or load a page, as long as no page-in operation has been scheduled for that particular page frame.

page table: A table (labeled PAGTABLE) that indicates whether or not a page is in real storage and that correlates virtual addresses with real storage addresses.

page translation exception: A program interruption that occurs when a virtual address cannot be translated by the hardware because the invalid bit is set in the page table entry for that address. See also page fault, segment translation exception, translation specification exception.

page wait: A condition in which a task or virtual machine is placed in a wait state while a requested page is brought into real storage. When any partition or region of a virtual machine operating system is in a page wait situation, the CP dispatcher selects another virtual machine for execution regardless of whether other partitions or regions of the first virtual machine are ready for execution. Therefore, the highest priority partition in a virtual machine uses up a greater percentage of the time slice allocated to that virtual machine than if the operating system were running standalone on the real System/370.

page zero: Storage locations zero to 4095.

paging: The process of transferring pages between real storage and external page storage.

paging activity indexes: Values that affect the algorithm used by CP in controlling the dispatching and scheduling of all active logged-on virtual machines.

paging area: An area of direct access storage that is used by CP for the

temporary storage of pages when paging occurs.

paging device: A direct access storage device on which pages are stored.

paging rates: The average number of page-ins and page-outs per unit of time.

paging supervisor: A part of the CP nucleus that allocates and releases real storage page frames for pages, selects the appropriate paging device, and initiates page-in and page-out operations based on ordered seek queuing and slot sorting techniques. See also ordered seek queuing, slot sorting.

parent directory: The directory for a CMS disk that has a disk extension defined for it via the ACCESS command.

parameter list: In CMS, a string of eight-byte arguments pointed to by general register 1, which is used to call a CMS command or function. The first argument must be the name of the command or function to be called.

password: In VM/370, a one- to eight-character symbol that the user is required to supply at the time he logs on to identify himself to VM/370. The password is normally protected from inadvertent disclosure to unauthorized personnel by not displaying or by masking the password as it is keyed in. A password may also be assigned to a virtual disk to control or limit access to that disk.

performance option: One or more functions that can be assigned to a virtual machine to improve its performance, response time (if terminal-oriented) and/or throughput under VM/370.

PER: program event recording.

PFnn keys: Same as Program Function (PFnn) keys.

PLC: Program Level Change tape.

preferred virtual machine: Refers to a particular virtual machine to which one or more of the performance options have been assigned.

primary paging device: The direct access storage device with the highest effective data rate available for use by CP. CP will always attempt to store pages on this paging device instead of on slower paging devices as long as space is available.

primary system operator: The first CP privilege class A user that is logged on to VM/370 after system initialization. This

operator has primary control over the VM/370 system, and can enable and disable teleprocessing lines, lock and unlock pages, force users off the VM/370 system, issue warning messages, query, set (and reset) performance options for selected virtual machines, and invoke VM/370 accounting. If the current primary operator logs off, the next class A user to log on becomes the primary system operator.

primary user disk: A virtual disk allocated to a CMS user that is accessed as his A-disk on which he can create or store files. Such files are retained until he requests that they be deleted. See also virtual disk.

print inhibit: A hardware feature available on some typewriter terminals, such as the 2741, which permits the user to key in information via the keyboard without causing the data to be typed out on the terminal's typewriter.

priority performance option: A virtual machine parameter that influences the internal scheduling algorithm of the VM/370 control program. The lower the priority value specified, the higher the priority of the virtual machine.

privilege class: One or more classes assigned to a via a VM/370 user directory entry that allows him access to a logical subset of all the CP commands.

privileged instruction: An instruction that can be executed only when the central processing unit is in the supervisor state.

privileged instruction simulation: The CP-incurred overhead to handle privileged instructions for virtual machine operating systems that think they are in supervisor state but which are executing in problem state under VM/370.

problem state: A state during which the central processing unit cannot execute input/output and other privileged instructions. Contrast with supervisor state. VM/370 runs all virtual machines in problem state. See also privileged instruction simulation.

processor storage: General purpose storage that is part of a central processing unit. Synonymous with real storage.

Product and Support Requirements Request: A mechanism by which customers and IBM personnel can provide feedback to the developers of a program, system, or System Control Program (SCP) indicating deficiencies that need correction, or major new functional and/or device support that should be added.

PROFILE EXEC: A special EXEC procedure with a filename of PROFILE which can be created by a user. The procedure is normally executed immediately after CMS is loaded into his virtual machine.

Program Function (PFnn) keys: Special keys available on 3270 terminals which can be defined as elementary cataloged procedures equivalent to one or more CP or CMS command lines, or input data for a virtual machine. A Program Function key may also be defined to provide a function equivalent to tabbing for 3270 terminals. When the PFnn key is pressed, the function or functions are performed, and the full command line can be displayed on the screen.

program event recording (PER): A hardware feature used to assist in debugging programs by detecting program events.

Program Level Change (PLC) tape: The VM/370 PLC is a system update service that can include new functions as well as cumulative system changes. The latest PLC tape periodically made available at PID contains all new updates, as well as all previous updates since the last VM/370 release base.

prompting: An interactive technique that makes it easier for a user to supply information to a program. The program types out or displays a request, question, message, or number, and the user keys in the desired response. The process is repeated until all necessary information has been supplied.

protected field: For 3270 display terminals, a field that cannot be keyed into by the user. Any attempt by the user to key data into this area results in the keyboard being locked.

PSRR: Product and Support Requirements Request.

queue 1: The dispatching queue of interactive users. The number of users that can be contained in queue 1 is determined by the dispatcher from the amount of real storage available to the VM/370 control program. The time slice given to an interactive user is much shorter than for a non-interactive user, but his virtual machine is dispatched much more frequently.

queue 2: The dispatching queue of non-interactive users. The queue is ordered by priority and limited in size by the availability of system page frames and the user's paging activity.

quiet recording mode: See recording mode, quiet.

read-only access: An access mode associated with a virtual disk which allows a user to read but not write any file on the disk.

read-only system residence disks: See shared read-only system residence disks.

read/write access: An access mode associated with a virtual disk which allows a user to read and write any file on the disk.

real address: (1) The address of a location in real storage. (2) The address of a real I/O device.

real storage: (1) In System/370 virtual storage systems, the storage of a System/370 computing system from which the central processing unit can directly obtain instructions and data, and to which it can directly return results. (2) Same as processor storage.

recording mode, full: The mode of operation where transient CPU and/or main storage errors that are corrected or circumvented by hardware retry or error correction code logic are recorded on the VM/370 error recording cylinders.

recording mode, intensive: A special error recording mode that can be invoked by a Customer Engineer (CE) for only one I/O device at a time. On the first through tenth unit check or other error condition specified by the CE, an I/O error record is constructed, formatted, and written out onto the VM/370 I/O error recording cylinder, after which no further errors are recorded.

recording mode, quiet: The mode of operation where transient CPU and/or main storage errors that are corrected or circumvented by hardware retry or error correction code logic are not recorded on the VM/370 error recording cylinders. This mode is entered via the SET MODE RETRY QUIET command or after 12 transient machine checks have occurred while in full recording mode.

Recovery Management Support (RMS): The facilities that gather information about hardware reliability and allow retry of operations that fail because of CPU, main storage, I/O device, or channel errors.

relocate hardware: Same as dynamic address translation.

reserved filetypes: A special group of filetypes which have specific default attributes such as record size, tab settings, truncation column, and upper/lowercase characters associated with that particular filetype. The Editor will create a file according to those attributes, and certain CMS commands will search for and only act on or execute CMS files that have specific filetypes.

reserved page frame performance option: A virtual machine option that reserves an essentially private set of page frames for use by one virtual machine and allows the most recently active pages of a virtual machine's storage to remain allocated in real storage.

response time: (1) The time between the submission of an item of work to a computing system and the return of results. (2) In systems with time sharing, the time between the end of a block or line-character of terminal input and the display of the first character of system response at the terminal.

RMS: Recovery Management Support.

saved system: A special nonrelocatable copy of a virtual machine's virtual storage and associated registers that is kept on a CP-owned disk and that can be loaded by name instead of by I/O device address to substantially reduce the time it takes to IPL the system in a virtual machine. In addition, a saved system such as CMS can also share one or more 64K segments of reenterable code in real storage between virtual machines. This reduces the cumulative real main storage requirements and paging demands of such virtual machines.

screen attribute byte: A byte that takes up a character position on the 3270 screen that defines the characteristics of the following field on the screen; such as protected, not protected, displayable or nondisplayable. The user is not allowed to set or change screen attribute bytes if the 3270 is used as the virtual console of a virtual machine.

scrolling: In the CMS Editor, a technique used with the 3270 display terminal to scan quickly in a forward or backward direction a fixed number of records (normally 20) at a time.

S-disk: See CMS system disk.

secondary paging device: An auxiliary storage device that is not used for paging

operations until the available space on primary paging devices falls below a specified minimum. Portions of a secondary paging device can be used for purposes other than paging operations.

segment: (1) A contiguous 64K or 1024K area of virtual storage (not necessarily contiguous in real storage) that is allocated to a job or system task. (2) VM/370 does not use 1024K segments, but will support any virtual machine operating system that uses 1024K segments.

segment number: The part of a virtual storage address needed to refer to a segment. See also frame number, page number.

segment table: A table used in dynamic address translation to control user access to virtual storage segments. Each entry indicates the length, location, and availability of a corresponding page table.

segment table entry: An entry in the segment table that indicates the length, location, and availability of a corresponding page table.

segment translation exception: A program interruption that occurs when a virtual address cannot be translated by the hardware because the invalid bit in the segment table entry for that address is set. See also page translation exception, translation specification exception.

separator: See delimiter.

service representative privilege class: The CP privilege class F user, normally an IBM Field Engineer, is permitted to set or change the level of detail of I/O device error recording to the level desired. See also recording mode (full, intensive, and quiet).

service routines: CP or CMS routines used for addressing and updating directories, formatting or initializing disks, or performing disk, tape, or terminal input/output functions.

shadow page table: A page table created and used by CP to control the virtual storage of a virtual machine operating system such as DOS/VS and OS/VS that itself can perform paging on a real machine.

shared read-only system residence disk: A system residence disk that has been modified so that most of the system residence information is read-only and accessible to all relevant virtual machines, leaving only a relatively smaller private read/write system disk that must be dedicated to each virtual machine. This



technique can substantially reduce the disk requirements of an installation by avoiding needless duplication of disk packs by virtual machines which use the same operating system. See also saved system.

shared segment: A feature of a saved system that allows one or more segments of reentrant code in real storage to be shared among many virtual machines. For example, if a saved CMS system was generated, segment 1 of the CMS nucleus is shared in real storage among all CMS virtual machines loaded by name, that is, every CMS machine's segment of virtual storage maps to the same 64K of real storage. See also saved system.

shared system: See saved system, shared read-only system residence disk.

signaling attention: Indicates that a user has pressed a key or keyed in a CP command to present an attention interrupt to CP or to his virtual machine.

sleep mode: An environment where the virtual machine is in a dormant state, that is, the virtual machine is not running, but connect time still accumulates, and messages may be displayed at the terminal. The virtual machine is reactivated when the user signals attention to CP. See also signaling attention.

slot sorting: A technique used by the CP paging supervisor to reduce the number of separate channel programs needed to read from or write pages on a paging device. This is accomplished by grouping, in the same channel program, the reading or writing of pages which occur in different relative record positions on the same track or within the same cylinder. See also ordered seek queuing.

soft error: See transient error.

spool file class: A one-character class associated with each virtual unit record device that allows the user to control which input spool files are read next, and allows the spooling operator to better control or reorder the printing or punching of spool files having similar characteristics or priorities. The spool file class value can be A-Z, 0-9, or \*.

spoolid: A CP-assigned number from 0001 to 9999 unique to that spool file that is automatically assigned when the file is closed. To identify a given spool file, it is necessary to specify the owner's userid and virtual device type as well as the spoolid.

spooling: The reading and writing of unit record input and output data on auxiliary

storage devices concurrently with job execution, in a format convenient for later processing or output operations.

spooling area: Any direct access storage area temporarily used by VM/370 to store input for a virtual card reader, output for a virtual printer or punch, or a console log of input/output for a virtual console.

spooling operator privilege class: The CP privilege class D user who controls the real unit record equipment and all closed spool files.

spooling unit record I/O: See virtual spooling devices, spooling.

stack: See console stack.

static CP area: Those portions of storage that are allocated to CP during system generation and IPL.

subcommand: The commands of processors such as EDIT and EXEC that run under CMS.

storage block: A 2K block of real storage to which a storage key can be assigned.

supervisor state: A state during which the central processing unit can execute input/output and other privileged instructions. Contrast with problem state.

SVC 76 Error Recording Interface: A means for VM/370 to record the error incidents encountered by certain operating systems running in a virtual machine under VM/370. When the virtual operating system issues SVC 76, VM/370 translates the virtual storage and I/O device addresses to the real ones, records the information on the VM/370 error recording cylinder, and returns control to the virtual machine, bypassing the virtual machine's own error recording routine, thus avoiding duplicate recording of the same errors.

synonym: In CMS, an alternative command name defined by the user and/or the installation as equivalent to an existing CMS command name and created in a CMS file with a filetype of SYNONYM. Issuing the SYNONYM command allows use of those synonyms for that terminal session or until use of synonyms is revoked by issuing the SYNONYM command with no operands.

system analyst privilege class: The CP privilege class E user, normally the VM/370 system analyst, who can query, examine, and print or display, but not modify, certain areas of the CP nucleus, and can create saved systems. See also saved systems.

system programmer privilege class: The CP privilege class C user, normally the VM/370

system programmer, who can modify any real storage locations in the machine.

system resource operator privilege class: The CP privilege class B user, who controls all the other real resources of the machine, such as main storage, disk and tape drives, not controlled by the primary system or spooling operators.

system restart: The restart that allows reuse of previously initialized areas. System restart usually requires less time than IPL. See also warm start.

temporary disk: An area on a direct access storage device allocated to the user at logon time or allocated via the CP DEFINE command on which his newly created or stored files are retained until he logs off, at which time the area is released.

terminal I/O wait: The condition of a task that cannot continue processing until a message is received from a terminal.

terminal input buffer: Same as console stack.

terminal session: The period of time from logon to final logoff when a user and his virtual machine can utilize the facilities of CP, CMS, and/or his operating system. This includes any time that the virtual machine is running in disconnect mode. See also disconnect mode.

terminal user: Anyone who is eligible to log on.

text library: A CMS file that contains relocatable object modules and a directory that indicates the location of each of these modules within the library.

thrashing: A condition in which the system cannot do much useful work because of excessive paging.

time-of-day (TOD) clock: A System/370 hardware feature required by VM/370 which is incremented at least once every microsecond, and provides a consistent measure of elapsed time suitable for the indication of date and time. The TOD clock runs regardless of whether the CPU is in running, wait, or stopped states.

timeout, LOGON: For a terminal that is attempting to log onto VM/370 via a switched line, the Line Timeout hardware feature of a telecommunications control

unit that logs off the user if he does not key in any character for a specified period of time, normally 28 seconds. If logged off, the user must dial the VM/370 computer again.

time share: To use a device or system for two or more interleaved purposes.

time sharing: A method of using a computing system that allows a number of users to execute programs concurrently and to interact with the programs during execution.

time slice: (1) A uniform interval of time on the central processing unit allocated for use in performing a task. Once the interval has expired, CPU time is allocated to another task; thus, a task cannot monopolize CPU time beyond a fixed limit.

(2) In systems with time sharing, a segment of time allocated to a terminal job. In VM/370, interactive users get much shorter time slices than non-interactive users, but are normally dispatched more frequently.

time slicing: (1) A feature that can be used to prevent a task from monopolizing the central processing unit and thereby delaying the assignment of CPU time to other tasks. (2) In systems with time sharing, the allocation of time slices to terminal jobs.

token: An eight-character symbol created by the CMS EXEC interpreter when it scans an EXEC statement line. Words longer than eight characters are truncated to eight characters

trace table: See CP trace table.

transient error: For System/370, any CPU or main storage condition that is detected and corrected or circumvented by retry or error correction code logic.

translate mode: When virtual addresses are converted to real addresses via segment and page tables.

translation specification exception: A program interruption that occurs when a page table entry, segment table entry, or certain control registers contain information in an invalid format. See also page translation exception, segment translation exception.

translation table: See page table and segment table.

truncation, minimum: See minimum truncation.

universal class card reader: A virtual card reader with a spool file class of \* (asterisk) that can read any class of reader, printer, or punch files that have been spooled or transferred to it.

user directory: Same as VM/370 directory.

user disk: Same as CMS user disk.

user identification: A one- to eight-character alphanumeric symbol identifying each terminal user. Abbreviated userid.

userid: See user identification.

user profile table: A table of user attributes (called the VMBLOCK) built for each active user from information gathered during logon.

user-defined CMS command: See user-written CMS command.

user input area: For display devices, the bottom two lines of the screen where the user is required to key in command or data lines. This screen format is not used with the CMS Editor.

user-written CMS command: Any user's CMS file that has a filetype of MODULE or EXEC that may be executed as if it were a CMS command by issuing the filename followed by any operands or options expected by the program.

verification mode: A mode of operation under the EDIT command in which all EDIT subcommands are acknowledged and any textual changes are typed or displayed as they are made.

virtual address: An address that refers to virtual storage or a virtual I/O device address, and must, therefore, be translated into a real storage or I/O device address when it is used.

virtual card reader: A simulation on disk by CP of a real card reader, but having the ability to read card, punch, or printer records of up to 151 characters in length. The default spool file class is asterisk (\*). The virtual device type and I/O device address are normally defined in the VM/370 user directory. See also spool file class, universal card reader.

virtual computing system: Same as virtual machine.

virtual console function: A CP command that is executed via the Diagnose Interface.

virtual console spooling: The process of creating a spooled copy of his console input/output on disk instead of, or in addition to, having it typed or displayed at his terminal. The console data includes messages, responses, commands, or data from or to CP and the virtual machine operating system. The user can invoke or terminate console spooling at any time and as often as he likes. When the console spool file is closed, it becomes a printer spool file.

virtual CPU time: The time required to execute the instructions of the virtual machine.

virtual disk: A logical subdivision (or all) of a physical disk pack that has its own virtual device address, consecutive virtual cylinders (starting with cylinder zero), and a VTOC or disk label identifier. Each user virtual disk is preallocated and is defined via VM/370 directory entries as belonging to some user. Synonymous with minidisk.

virtual disk initialization function: The IBCDASDI program, which now has the ability to initialize virtual as well as real disks for use by DOS, DOS/VS, OS, and OS/VS virtual machines running under VM/370.

virtual machine: A functional simulation of an IBM System/370 computing system. Each virtual machine is controlled by a suitable operating system. VM/370 controls the concurrent execution of multiple virtual machines on a single real System/370.

Virtual Machine Assist feature: A hardware feature available on the System/370 Models 135, 145, and 158, which causes a significant reduction in the real supervisor state time used by VM/370 to control the operation of virtual storage systems such as DOS/VS and OS/VS and, to a lesser extent, CMS, DOS, and OS when running under VM/370. This reduction in VM/370 supervisor state time is accomplished by having the Virtual Machine Assist feature instead of VM/370 handle page invalid situations and certain privileged instructions, including some SVC interrupt handling, for virtual machines.

virtual printer (or punch): A printer (or card punch) simulated on disk by CP for a virtual machine. The machine type and virtual I/O address is normally defined in the VM/370 directory entry for that user's virtual machine.

virtual spooling device: Unit record devices simulated on disk by CP, with the machine type and virtual I/O device addresses defined in the VM/370 user directory or via the CP DEFINE command. CP's spooling facilities allow multiple

virtual machines to share more efficiently the real unit record devices. In addition, VM/370 has extended the concept of spooling to include the logging of all I/O to and from the virtual console. See also virtual card reader, virtual printer (or punch), virtual console spooling.

virtual storage: Addressable space that appears to the user as real storage from which instructions and data are mapped into real storage locations. The size of virtual storage is limited by the addressing scheme of the computing system or virtual machine and by the amount of paging disk space available, rather than by the actual number of real storage locations.

virtual=real performance option: A virtual machine option that permits storage of a virtual machine to have the same range of addresses as real storage, except page zero which must be relocated. It is used for programs that dynamically modify channel programs and for improved performance under VM/370.

VM/370: See IBM Virtual Machine Facility/370.

VM/370 directory: A CP disk file that defines each virtual machine's normal configuration; the user's userid, password, normal and maximum allowable virtual storage, CP command privilege class or classes allowed, dispatching priority, logical editing characters to be used, account number, and CP options desired.

VM/370 user directory: See VM/370 directory.

warm start: (1) Same as system restart. (2) The automatic reinitialization of the VM/370 control program that occurs if the control program cannot continue processing. Closed spool files and VM/370 accounting information are not lost and still contain valid data. (3) The result of an IPL during which previous system data is not destroyed.

working set: The working set size of a virtual machine is the estimated main storage that the virtual machine will need in order to run without causing a thrashing condition.

#, line delete logical editing character GC20-1804  
 # (cent symbol) GC20-1809  
 # logical line delete character GC20-1805  
 # symbol usage GC20-1810

\$\$ special token GC20-1812  
 \$\* special token GC20-1812  
 & character, use of in variable names GC20-1812  
 &ARGS control statement GC20-1812  
   of EXEC command GC20-1804  
 &BEGPUNCH control statement GC20-1812  
   of EXEC command GC20-1804  
 &BEGSTACK control statement GC20-1812  
 &BEGTYPE control statement GC20-1812  
   of EXEC command GC20-1804  
 &CONCAT built-in function GC20-1812  
   of EXEC command GC20-1804  
 &CONTINUE control statement GC20-1812  
   of EXEC command GC20-1804  
 &CONTROL control statement GC20-1812  
   of EXEC command GC20-1804  
 &DATATYPE built-in function GC20-1812  
   of EXEC command GC20-1804  
 &END control statement GC20-1812  
   of EXEC command GC20-1804  
 &ERROR control statement GC20-1812  
   of EXEC command GC20-1804  
 &EXIT control statement GC20-1812  
   of EXEC command GC20-1804  
 &GLOBAL special variable GC20-1812  
 &GLOBALn special variable GC20-1812  
 &GOTO control statement GC20-1812  
   of EXEC command GC20-1804  
 &IF control statement GC20-1812  
   of EXEC command GC20-1804  
 &INDEX special variable GC20-1812  
 &LENGTH built-in function GC20-1812  
   of EXEC command GC20-1804  
 &LINENUM special variable GC20-1812  
 &LITERAL built-in function GC20-1812  
   of EXEC command GC20-1804  
 &LOOP control statement GC20-1812  
   of EXEC command GC20-1804  
 &n special variable GC20-1812  
   use of GC20-1812  
 &PUNCH control statement GC20-1812  
   of EXEC command GC20-1804  
 &READ control statement GC20-1812  
   of EXEC command GC20-1804  
 &READFLAG special variable GC20-1812  
 &RETCODE special variable GC20-1812  
 &SKIP control statement GC20-1812  
   of EXEC command GC20-1804  
 &SPACE control statement GC20-1812  
   of EXEC command GC20-1804  
 &STACK control statement GC20-1812  
   of EXEC command GC20-1804  
 &SUBSTR built-in function GC20-1812  
   of EXEC command GC20-1804  
 &TIME control statement GC20-1812  
   of EXEC command GC20-1804  
 &TYPE control statement GC20-1812  
 &TYPE control statement, of EXEC command GC20-1804  
 &TYPEFLAG special variable GC20-1812  
 &variable control statement, of EXEC command GC20-1804

! (attention symbol) GC20-1809  
 ! (exclamation point) 1052 GC20-1810  
 ! (exclamation point symbol) use of GC20-1810

\$COL user-written EDIT macro GC20-1805  
 \$DUP EDIT macro GC20-1805  
 \$DUP subcommand, of EDIT command GC20-1804  
 \$MACROS user-written EDIT macro GC20-1805  
 \$MARK user-written EDIT macro GC20-1805  
 \$MOVE EDIT macro GC20-1805  
 \$MOVE subcommand, of EDIT command GC20-1804  
 \$POINT user-written EDIT macro GC20-1805

\* (comment) command GC20-1806  
 \* command GC20-1804  
   brief description of GC20-1804  
   described GC20-1804  
 /\* control card, for the CMS Batch Facility GC20-1804

% sign, use of GC20-1812

?, use of with the FILEDEF DISK operand GC20-1804  
 ? subcommand GC20-1805  
   of EDIT command GC20-1804

#, line end logical editing character GC20-1804  
 # logical line end character GC20-1805  
 # symbol usage GC20-1810

#CP  
   changing environments GC20-1810  
   command GC20-1809  
 #CP command GC20-1806, GC20-1810  
   brief description of GC20-1804  
   described GC20-1804  
 #CP usage GC20-1810

@, character delete logical editing character GC20-1804  
 @ (At sign) GC20-1809  
 @ logical character delete character GC20-1805  
 @ symbol usage GC20-1810

= sign, use of GC20-1812

", escape symbol logical editing character GC20-1804  
 " logical escape character GC20-1805  
 " symbol usage GC20-1810

□ (lozenge) GC20-1805

**A**  
**ABBREV** option  
   of CMS QUERY command GC20-1804  
   of CMS SET command GC20-1804  
 abbreviation of commands, controlling GC20-1804  
 abbreviations, CMS command GC20-1801  
 abbreviations for commands GC20-1804  
**ABEND** (see abnormal termination (ABEND))  
   problem program GC20-1804  
   system GC20-1807  
**ABEND** conditions (see also VMFDUMP)  
 abend conditions GC20-1809  
**ABEND** dumps, VM/370 system GC20-1801  
**ABEND** macro GC20-1807  
**ABEND** operand, of BUILD macro GC20-1807  
 abnormal ending GC20-1809  
   for terminal session GC20-1805  
 abnormal termination (ABEND) (see also problem types)  
 abnormal termination (ABEND) GC20-1807  
   action for CMS ABEND GC20-1807  
   action for CP ABEND GC20-1807  
   CMS ABEND code GC20-1807  
   CMS ABEND recovery GC20-1807  
   CMS module GC20-1807  
   collect information GC20-1807  
   CP ABEND code GC20-1807  
   CP dump GC20-1807  
   dump (see CMS dump)  
   dump (see CP dump)  
   dump GC20-1807  
   in CMS GC20-1807  
   in CP GC20-1807  
   in DOS GC20-1807  
   in OS GC20-1807  
   internal trace table GC20-1807  
   machine check GC20-1807  
   messages GC20-1807  
   program check in CP GC20-1807  
   program interrupt GC20-1807  
   reason for CMS ABEND GC20-1807  
   reason for CP ABEND GC20-1807  
   register usage GC20-1807  
   save area conventions GC20-1807  
   SVC 0 GC20-1807  
   SYSTEM RESTART button GC20-1807  
 abnormal termination of a system routine GC20-1807  
**ABS** intrinsic function GC20-1803  
 access  
   disk GC20-1801  
   read-only GC20-1800  
   read/write GC20-1800  
   to a virtual machine GC20-1801  
   to real CPU GC20-1800  
   to virtual device GC20-1800  
   to virtual devices GC20-1801  
   virtual machine requirements GC20-1809  
**ACCESS** command GC20-1804  
   accessing OS data sets GC20-1807  
   brief description of GC20-1804  
   CMS responses to GC20-1804  
   described GC20-1804  
   ERASE option GC20-1804  
   examples of GC20-1804  
   NODISK option GC20-1804  
   NOPROP option GC20-1804  
   to access a disk you have defined via DEFINE GC20-1804  
   used after linking to a virtual disk GC20-1804  
   used to alter the search order for virtual disks GC20-1804  
   used to change read/write status of a virtual disk GC20-1804  
   used with OS data sets GC20-1804  
 access method, OS, support of GC20-1807  
 access mode GC20-1800  
 access mode of virtual disks GC20-1804  
 access modes, for CMS files GC20-1805  
 access to VM/370 GC20-1810  
 accessing a read-only OS disk GC20-1804  
 accessing CMS with no virtual disks attached to your virtual machine GC20-1804  
 accessing virtual disks GC20-1804  
 accessing your virtual machine GC20-1804  
 account code, defining GC20-1801  
**ACCOUNT** statement, Directory service program GC20-1801,GC20-1806  
 accounting  
   ACCTOFF routine GC20-1807  
   ACCTON routine GC20-1807  
   user options GC20-1807  
 accounting cards, generating GC20-1807  
 accounting codes  
   device class GC20-1806  
   device type GC20-1806  
   feature GC20-1806  
   model GC20-1806  
 accounting information, displaying GC20-1804  
 accounting information for the CMS Batch Facility GC20-1804  
 accounting options, user GC20-1806  
 accounting procedures, system and virtual machine GC20-1806  
 accounting records  
   for dedicated devices GC20-1806  
   format for dedicated devices GC20-1807  
   format for virtual machines GC20-1807

system and virtual machine GC20-1801  
 virtual machine GC20-1806  
 when to punch GC20-1807  
 ACCT option, specifying GC20-1801  
 ACNT command GC20-1806  
     brief description of GC20-1804  
 ACNT operand, of CP SET command GC20-1804  
 acoustic coupler hookup GC20-1810  
 acquiring disk space GC20-1804  
 ACS intrinsic function GC20-1803  
 Active Disk Table GC20-1807  
 ADAPTER operand, of RDEVICE macro  
     GC20-1807  
 ADD option  
     of the MACLIB command GC20-1804  
     of TXTLIB command GC20-1804  
 adding records to a file GC20-1804  
 adding to a file, using EDIT command in  
     INPUT mode GC20-1804  
 adding to a macro library GC20-1804  
 adding to a TEXT library GC20-1804  
 adding to the EXEC file created using  
     LISTFILE command output GC20-1804  
 adding user-written commands to CMS  
     GC20-1801  
 addition of matrix elements GC20-1803  
 address  
     alteration, console GC20-1809  
     virtual to real relationship GC20-1809  
 address alterations, console GC20-1809  
 address differences, error recording  
     GC20-1809  
 ADDRESS operand, of RDEVICE macro  
     GC20-1807  
 address translation  
     dynamic GC20-1800  
     example GC20-1807  
     virtual-to-real GC20-1807  
 A-disk (see primary user disk)  
 A-disk GC20-1804  
     accessed after IPL CMS GC20-1804  
 adjusting counters GC20-1812  
 ADSTOP command GC20-1809  
     brief description of GC20-1804  
     described GC20-1804  
     format GC20-1807  
     OFF option GC20-1804  
     summary GC20-1807  
     use GC20-1807  
 ADT (Active Device Table) GC20-1807  
 AFT (Active File Table) GC20-1807  
 ALIGN option, of ASSEMBLE command  
     GC20-1804  
 alignment of boundaries in assembler  
     program statements GC20-1804  
 ALIGN2 option, of LKED command GC20-1807  
 ALL operand  
     of (CP) QUERY command GC20-1804  
     of CHANGE command GC20-1804  
     of PURGE command GC20-1804  
     of the TRANSFER command GC20-1804  
     of TRACE command GC20-1804  
 ALLOC option, of LISTFILE command  
     GC20-1804  
 ALLOCATE function  
     FORMAT service program GC20-1806  
     Format/Allocate service program  
         GC20-1801  
     allocating DASD space for CP use GC20-1806  
     allocating storage GC20-1807  
     allocation  
         directory space GC20-1801  
         of CMS disk space GC20-1800  
         of page frames GC20-1800  
         of real disk storage GC20-1800  
         of real storage GC20-1800  
         space  
             for temporary work files GC20-1801  
             on a minidisk GC20-1801  
 Allow Punch Interruption (API), 2780  
     GC20-1810  
 ALGIC option, of the ASSEMBLE command  
     GC20-1804  
 alphabetic listing, of EDIT subcommands  
     GC20-1805  
 ALTER subcommand GC20-1805  
 ALTER subcommand of EDIT command GC20-1804  
 alterations, console address GC20-1809  
 altering a CMS file GC20-1806  
 altering a virtual machine configuration  
     GC20-1801  
 altering characters in a record GC20-1804  
 altering constants using LOAD command  
     GC20-1804  
 altering instructions using LOAD command  
     GC20-1804  
 altering read/write status of virtual disks  
     GC20-1804  
 altering records of a file GC20-1804  
 altering the attributes of a virtual  
     printer file GC20-1804  
 altering the attributes of a virtual punch  
     file GC20-1804  
 altering the attributes of a virtual reader  
     file GC20-1804  
 altering the logical editing characters  
     GC20-1804  
 altering the search order of virtual disks  
     GC20-1804  
 altering VM/370 files, with CMS GC20-1806  
 altering your virtual machine environment  
     GC20-1804  
 alternate console, specifying GC20-1801  
 alternate track  
     for minidisks GC20-1801  
     IBCDASDI service program, assigning  
         GC20-1801  
 alternate track assignment, MINIDASD  
     function GC20-1806  
 alternate VM/370 console, selecting  
     GC20-1806  
 alternating operating systems GC20-1800  
 ALTN CODING key, 1050 GC20-1810  
 ampersand (&), use of in variable names  
     GC20-1812  
 analysis  
     of EXEC statements GC20-1812  
     system and hardware, commands used for  
         GC20-1804  
 annotated EXEC procedure GC20-1812  
 annotating your console sheet GC20-1804  
 ANS operand, of BUILD macro GC20-1807  
 Any user, described GC20-1804  
 APL  
     graphic-hexadecimal substitution  
         GC20-1810

keyboard, 2741 GC20-1910  
 operand restriction GC20-1810  
 option, terminal GC20-1810  
 APL character translation tables,  
 controlling GC20-1804  
 APL operand, of TERMINAL command GC20-1804  
 APL\DCS-360 GC20-1800  
 APPEND option  
   of COPYFILE command GC20-1804  
   of LISTFILE command GC20-1804  
 appending one file to another GC20-1804  
 application, of performance option  
 GC20-1800  
 application procedures, PTF, for CE/CMS  
 GC20-1801  
 applications  
   batch GC20-1800  
   VM/370  
     operations GC20-1800  
     programming GC20-1800  
 applying a PTF to the system GC20-1801  
 arguments  
   checking for number of GC20-1812  
   checking for specific GC20-1812  
   checking length of GC20-1812  
   determining number of GC20-1812  
   in EXEC command GC20-1812  
   passing to an EXEC procedure GC20-1812  
   reading from a terminal GC20-1812  
 arithmetic operators GC20-1803  
 arm contention, avoiding GC20-1801  
 array declaration statements GC20-1803  
 arrays  
   alphameric GC20-1803  
   declaring GC20-1803  
   defined GC20-1803  
   implicit declaration of GC20-1803  
   redimensioning GC20-1803  
   referencing members of GC20-1803  
   subscript evaluation for GC20-1803  
 ASMXREF operand, of BUILD macro GC20-1807  
 ASM3705 command  
   brief description of GC20-1804  
   DECK option GC20-1807  
   described GC20-1807  
   DISK option GC20-1807  
   files created by GC20-1807  
   LINECNT option GC20-1807  
   LIST option GC20-1807  
   LOAD option GC20-1807  
   NODECK option GC20-1807  
   NOLIST option GC20-1807  
   NOLOAD option GC20-1807  
   NOPRINT option GC20-1807  
   MORENT option GC20-1807  
   NOXREF option GC20-1807  
   PRINT option GC20-1807  
   RENT option GC20-1807  
   XREF option GC20-1807  
 ASN intrinsic function GC20-1803  
 ASP virtual machine, configuration  
 GC20-1801  
 ASSEMBLE command GC20-1804, GC20-1812  
   ALIGN option GC20-1804  
   ALOGIC option GC20-1804  
   brief description of GC20-1804  
   BUFSIZE option GC20-1804  
   DECK option GC20-1804  
   described GC20-1804  
   ESD option GC20-1804  
   example of GC20-1804  
   FLAG option GC20-1804  
   LIBMAC option GC20-1804  
   LINECOUNT option GC20-1804  
   LIST option GC20-1804  
   listing control options for GC20-1804  
   NCALL option GC20-1804  
   MLOGIC option GC20-1804  
   NOALIGN option GC20-1804  
   NOALOGIC option GC20-1804  
   NODECK option GC20-1804  
   NOESD option GC20-1804  
   NOLIBMAC option GC20-1804  
   NOLIST option GC20-1804  
   NOMCALL option GC20-1804  
   NOMLOGIC option GC20-1804  
   NONUMBER option GC20-1804  
   NOOBJECT option GC20-1804  
   NORLD option GC20-1804  
   NOSTMT option GC20-1804  
   NOTERMINAL option GC20-1804  
   NOXREF option GC20-1804  
   NUMBER option GC20-1804  
   OBJECT option GC20-1804  
   RLD option GC20-1804  
   STMT option GC20-1804  
   SYSTEM listing GC20-1804  
   TERMINAL option option GC20-1804  
   TEST option GC20-1804  
   used with OS data sets GC20-1804  
   XREF option GC20-1804  
 ASSEMBLE filetype GC20-1804  
 assembler  
   conditional assembly statements,  
     controlling the listing of GC20-1804  
   controlling number of lines printed by  
   GC20-1804  
   controlling the listing of the External  
   Symbol Dictionary (ESD) GC20-1804  
   output control options for GC20-1804  
   under CMS GC20-1804  
   using under CMS GC20-1804  
 assembler diagnostic messages, controlling  
 the listing of GC20-1804  
 Assembler file  
   changing by line numbers GC20-1805  
   creating by line numbers GC20-1805  
 assembler inner macro instructions,  
   controlling the listing of GC20-1804  
 assembler listing, controlling the  
 production of GC20-1804  
 assembler macro instructions, controlling  
 the listing of GC20-1804  
 assembler relocation dictionary,  
   controlling the listing of GC20-1804  
 Assembler virtual storage requirements  
 GC20-1807  
 assembling a program file, example of  
 GC20-1804  
 assembling a program using OS macros  
 GC20-1804  
 assigning a value to a counter GC20-1812  
 assigning an alternate track, MINIDASD  
 function GC20-1806  
 assigning values to symbolic variables  
 GC20-1812



assignment, of alternate tracks, for  
minidisks GC20-1801  
assignment of values for matrix elements  
GC20-1803  
assignment statements GC20-1803,GC20-1812  
assist, feature, virtual machine GC20-1806  
assist feature, virtual machine GC20-1807  
ASSIST operand, of CP SET command  
GC20-1804,GC20-1807  
assistance  
program support for line code  
determination GC20-1809  
system operator GC20-1809  
asterisk (\*), used in the filemode field  
GC20-1804  
At sign (@) GC20-1809  
At symbol (@) GC20-1810  
ATN intrinsic functions GC20-1803  
ATTACH CHANNEL command GC20-1806  
ATTACH command GC20-1806  
brief description of GC20-1804  
ATTACH command usage GC20-1809  
ATTACH macro GC20-1807  
attaching virtual devices  
GC20-1800,GC20-1807  
attention  
handling  
CP mode GC20-1810  
VM mode GC20-1810  
interrupt GC20-1810  
Teletype 33 GC20-1810  
signaling to VM/370 GC20-1805  
signalling GC20-1810  
all terminals GC20-1810  
symbol (!) GC20-1809  
attention handling, terminal control of  
GC20-1804  
attention interrupt  
entering from your virtual console  
GC20-1804  
for a virtual machine GC20-1804  
Teletype 35 GC20-1810  
Attention key GC20-1801  
attention key GC20-1804  
Attention Key  
how to use GC20-1804  
used to interrupt execution of a command  
GC20-1804  
used to switch command environments  
GC20-1804  
attention key, 2741, usage GC20-1809  
attention signalling GC20-1809  
ATTN, command GC20-1809  
ATTN command GC20-1810  
brief description of GC20-1804  
described GC20-1804  
ATTN key GC20-1810  
ATTN operand  
of MTA macros GC20-1807  
of TERMINAL command GC20-1804  
attribute byte system generation GC20-1810  
Attribute bytes GC20-1810  
3270 GC20-1810  
attributes, spool file GC20-1806  
attributes of a spool file, changing  
GC20-1804  
attributes of virtual devices, modifying  
GC20-1804  
AUTO option  
of INCLUDE command GC20-1804  
of LOAD command GC20-1804  
automatic carriage return, Teletype 35  
GC20-1810  
automatic logon, operator GC20-1806  
automatic restart, VM/370 GC20-1801  
Automatic Ribbon Shift feature, 1052  
GC20-1810  
automatic space allocation, for temporary  
files GC20-1801  
AUTOREAD, operand of CMS SET GC20-1810  
AUTOREAD option, of CMS SET command  
GC20-1804  
AUTOSAVE subcommand GC20-1805  
of EDIT command GC20-1804  
AUX file record GC20-1801  
auxiliary directories  
creating GC20-1807  
error handling GC20-1807  
establishing linkage GC20-1807  
example GC20-1807  
generating GC20-1807  
initializing GC20-1807  
saving resources GC20-1807  
auxiliary directory, creation of GC20-1804  
auxiliary directory scheme GC20-1801  
auxiliary storage requirements, CMS  
GC20-1801  
avoiding substitution in a token GC20-1812  
  
B  
BACKSPAC  
function description, 2780 GC20-1810  
2780 control statement GC20-1810  
BACKSPAC command GC20-1806  
brief description of GC20-1804  
backspace  
Teletype 33 GC20-1810  
Teletype 35 GC20-1810  
BACKSPACE control card  
DMKSRP program GC20-1807  
IBM 2780 GC20-1806  
backspacing a file, 2780 GC20-1810  
backup GC20-1800  
backup copy of nucleus GC20-1801  
BACKWARD subcommand GC20-1805  
of EDIT command GC20-1804  
bad maps, generated by the GENMOD command  
GC20-1804  
BALRSAVE (BAL register save area)  
GC20-1807  
BASEADD operand, of RDEVICE macro  
GC20-1807  
basic, definitions GC20-1810  
BASIC CMS command GC20-1803  
Basic Control mode (see BC (Basic Control)  
mode)  
basic control mode GC20-1800  
BASIC language  
introduction GC20-1803  
language elements GC20-1803  
program structure GC20-1803  
batch applications GC20-1800  
Batch Facility (see also CMS Batch  
Facility)

BATEXIT1 GC20-1807  
 BATEXIT2 GC20-1807  
 BATLIMIT MACRO file GC20-1807  
 BATLIMIT1 GC20-1807  
 BATLIMIT2 GC20-1807  
 CMS GC20-1800,GC20-1809  
   controlling with EXEC procedures GC20-1812  
   executing the sample EXEC procedures GC20-1812  
   for non-CMS users GC20-1812  
   sample EXEC procedures for GC20-1812  
   using GC20-1804  
   command restrictions for GC20-1804  
   data security GC20-1807  
   described GC20-1804  
   EXEC files GC20-1807  
   input to GC20-1804  
   installation input GC20-1807  
   /JOE control card GC20-1807  
   output GC20-1804  
   parameter passing GC20-1807  
   resetting system limits GC20-1807  
   system limits GC20-1807  
   user control cards GC20-1807  
   Batch Facility ID card GC20-1804  
   batch mode GC20-1800  
   batch operating systems GC20-1800  
   batch operation, CMS GC20-1801  
   batch userid GC20-1806  
   batch virtual machine (see CMS Batch Facility)  
   batch virtual machine GC20-1800  
     accounting GC20-1806  
   batch virtual machines, operation of GC20-1801  
 EATEXIT1 GC20-1807  
 EATEXIT2 GC20-1807  
 EATLIMIT GC20-1807  
 EATLIMIT1 GC20-1807  
 EATLIMIT2 GC20-1807  
 EC (Basic Control) mode GC20-1807  
 BCD characters, converting to EBCDIC GC20-1804  
 BDAM  
   restrictions on GC20-1807  
   support of GC20-1807  
 EDAM OS access method GC20-1804  
 B-disk GC20-1804  
 EEGIN command GC20-1809,GC20-1810  
   brief description of GC20-1804  
   described GC20-1804  
   format GC20-1807  
   summary GC20-1807  
   used with the DISCONN command GC20-1804  
   when to use GC20-1807  
 beginning execution with an INCLUDE command GC20-1804  
 EFRS operand, of BUILD macro GC20-1807  
 BHSET macro, for 3704/3705 control programs GC20-1807  
 blank cards, 2780 GC20-1810  
 blank characters, use of GC20-1810  
 blank lines, typing GC20-1812  
 blank tokens, handling of GC20-1812  
 blanks  
   as delimiters GC20-1804  
   use of in BASIC GC20-1803  
 BLDL macro GC20-1807  
 blip characters  
   for your virtual machine GC20-1804  
   displaying GC20-1804  
 BLIP option  
   for CMS QUERY command GC20-1804  
   for CMS SET command GC20-1804  
 BLIP signal GC20-1810  
 BLKSIZE option, of FILEDEF command GC20-1804  
 block, storages GC20-1809  
 BLOCK option, of FILEDEF command GC20-1804  
 BOTH operand, OF TRACE command GC20-1804  
 BOTTOM subcommand GC20-1805  
   of EDIT command GC20-1804  
 boundary alignment, of statements in an assembler program GC20-1804  
 BPAM, support of GC20-1807  
 BRANCH operand, of TRACE command GC20-1804  
 branch statements GC20-1803  
   &GOTO GC20-1812  
   &SKIP GC20-1812  
   use of GC20-1812  
 branches, tracing GC20-1804  
 branching  
   with &GOTO GC20-1812  
   with &SKIP GC20-1812  
 BREAK key  
   Teletype 33 GC20-1810  
   Teletype 35 GC20-1810  
 BREAK subcommand  
   error messages GC20-1807  
   format GC20-1807  
   of DEBUG command GC20-1804  
   use GC20-1807  
 breakpoint GC20-1804  
 BRK-RLS button  
   Teletype 33 GC20-1810  
   Teletype 35 GC20-1810  
 BSP macro GC20-1807  
 buffer size, assembler, controlling size of GC20-1804  
 buffers  
   forms control GC20-1807  
   print GC20-1807  
   spool GC20-1806  
 BUFSIZE option, of ASSEMBLE command GC20-1804  
 BUILD macro  
   ABEND operand GC20-1807  
   ANS operand GC20-1807  
   ASMXREF operand GC20-1807  
   BFRS operand GC20-1807  
   CHKPT operand GC20-1807  
   CSMHDR operand GC20-1807  
   CSMHDR operand GC20-1807  
   CSMMSGC operand GC20-1807  
   CUID operand GC20-1807  
   described GC20-1807  
   DIALTO operand GC20-1807  
   ERASE operand GC20-1807  
   for 3704/3705 control programs GC20-1807  
   ITEXTO operand GC20-1807  
   JOB CARD operand GC20-1807  
   LOADLIB operand GC20-1807  
   MTARTRY operand GC20-1807  
   NEWNAME operand GC20-1807

OBJLIB operand GC20-1807  
 OLT operand GC20-1807  
 PNLTEST operand GC20-1807  
 QUALIFY operand GC20-1807  
 TRACE operand GC20-1807  
 UT1 operand GC20-1807  
 UT2 operand GC20-1807  
 UT3 operand GC20-1807  
 XBREAK operand GC20-1807  
 XITB operand GC20-1807  
 building a CMS nucleus GC20-1801  
 building a CP nucleus GC20-1801  
 building EXEC procedures GC20-1812  
 building the VM/370 directory GC20-1801  
 building the 3704/3705 control program  
 GC20-1807  
 built-in functions  
   EXEC  
     &CONCAT GC20-1812  
     &DATATYPE GC20-1812  
     &LENGTH GC20-1812  
     &LITERAL GC20-1812  
     &SUBSTR GC20-1812  
 BYPASS key, 1050 GC20-1810

## C

calculating  
   directory space GC20-1801  
   dispatching priority GC20-1807  
 CALL-OS BASIC GC20-1801  
 Cambridge Monitor System GC20-1800  
 CANCEL key GC20-1810  
   simulation of GC20-1801  
   system console GC20-1810  
   3066 Display Console GC20-1810  
 cancellation of a function GC20-1810  
 CANON operand GC20-1805  
 card input  
   spooled GC20-1806  
   to FORMAT service program GC20-1806  
 card punch  
   CMS GC20-1801  
   for VM/370 GC20-1801  
   virtual, spooling data to GC20-1801  
 card reader  
   CMS GC20-1801  
   for VM/370 GC20-1801  
   virtual, input to GC20-1801  
   virtual machine GC20-1809  
   3277, optional GC20-1810  
 cards  
   punching, in a virtual machine  
   GC20-1801  
   reading, in a virtual machine GC20-1801  
 carriage control characters for PRINT  
 command, specifying GC20-1804  
 carriage return generation, 1052 GC20-1810  
 CASE subcommand GC20-1805  
   of EDIT command GC20-1804  
 cataloged procedures, OS GC20-1812  
 CAW, virtual machine, displaying GC20-1807  
 CAW (Channel Address Word) GC20-1804  
   format GC20-1807  
 CAW operand, of DISPLAY command GC20-1804  
 CAW subcommand  
   error messages GC20-1807

format GC20-1807  
   of DEBUG command GC20-1804  
   use GC20-1807  
 CC option, of PRINT command GC20-1804  
 CCH (see Channel Check Handler)  
 CCH (see Channel Check Handler)  
   additional functions GC20-1809  
   error messages GC20-1809  
   function GC20-1809  
   initialization GC20-1809  
   reaction to errors GC20-1809  
   summary GC20-1809  
 CCH summary GC20-1809  
 CCW operand, of TRACE command GC20-1804  
 CCW translation, controlling GC20-1804  
 C-disk GC20-1804  
 CE  
   privilege class GC20-1809  
   /system operator, relationship  
   GC20-1809  
 CE's virtual machine assignment GC20-1809  
 CE id GC20-1801  
 CE virtual machine, typical configuration  
 GC20-1809  
 cent symbol (¢) GC20-1809,GC20-1810  
 central processing unit, virtual GC20-1800  
 chain link record GC20-1800  
 CHAIN statement GC20-1803  
 CHANGE command GC20-1806  
   ALL operand GC20-1804  
   brief description of GC20-1804  
   CLASS operand GC20-1804  
   COPY operand GC20-1804  
   described GC20-1804  
   DIST operand GC20-1804  
   HOLD operand GC20-1804  
   NAME operand GC20-1804  
   NOHOLD operand GC20-1804  
   PRINTER operand GC20-1804  
   PUNCH operand GC20-1804  
   READER operand GC20-1804  
 CHANGE option, of FILEDEF command  
 GC20-1804  
 CHANGE subcommand GC20-1805  
   inadvertent changes GC20-1805  
   of EDIT command GC20-1804  
 changing a file  
   by context editing GC20-1805  
   by line number editing GC20-1805  
 changing a ribbon, Teletype GC20-1810  
 changing a virtual machine configuration  
 GC20-1801  
 changing an Assembler file by line numbers  
 GC20-1805  
 changing default tab settings GC20-1805  
 changing environments GC20-1810  
 changing extended control registers in your  
 virtual machine GC20-1804  
 changing floating-point registers in your  
 virtual machine GC20-1804  
 changing general registers in your virtual  
 machine GC20-1804  
 changing modes GC20-1810  
 changing records in files GC20-1804  
 changing the attributes of a spool file  
 GC20-1804  
 changing the contents of a record  
 GC20-1804

changing the contents of control words  
 GC20-1804  
 changing the filename of a spool file  
 GC20-1804  
 changing the Program Status Word (PSW) in  
 your virtual machine GC20-1804  
 changing the spool class of a file  
 GC20-1804  
 changing the spoolid of a file GC20-1804  
 changing virtual storage locations in your  
 virtual machine GC20-1804  
 channel  
   busy GC20-1807  
   dedicated GC20-1806  
   programs (see also error record format)  
   programs (see also restrictions)  
   virtual GC20-1800  
 Channel Address Word (CAW) GC20-1804  
   displaying GC20-1804  
 channel check, error record layout  
 GC20-1809  
 Channel Check Handler (see also CCH)  
 Channel Check Handler GC20-1800,GC20-1806  
   function GC20-1806  
 channel contention, avoiding GC20-1801  
 channel data checks, handling of GC20-1800  
 channel errors, handling of GC20-1800  
 channel indirect data addressing GC20-1800  
 channel program, modification GC20-1807  
 channel programs  
   dynamically modified GC20-1800  
   ISAM, in VM/370 GC20-1801  
   modified GC20-1809  
 Channel Status Word (CSW) GC20-1804  
   displaying GC20-1804  
 channel switching GC20-1801  
 channel-to-channel adapter  
   for ASP virtual machine GC20-1801  
   virtual GC20-1800  
 channel-to-channel adapters, virtual,  
   connecting GC20-1804  
 CHAP macro GC20-1807  
 character  
   continuation, placement of GC20-1805  
   delete symbol GC20-1809  
 character delete character GC20-1805  
 character delete logical editing character  
 GC20-1804  
 character delete symbol, logical GC20-1806  
 character presentations, display GC20-1810  
 character set GC20-1803,GC20-1804  
 character string translation GC20-1804  
 character strings  
   as operands GC20-1805  
   replacement of GC20-1804  
 character strings in operands GC20-1805  
 character translation GC20-1804  
   Teletype 35 GC20-1810  
 character translation tables, APL,  
   controlling GC20-1804  
 characteristics  
   minidisk track GC20-1801  
   of Editor operation GC20-1805  
 characters  
   establishing equivalency, Teletype 35  
   GC20-1810  
   logical line editing GC20-1805  
 characters of a record, moving to different  
   positions GC20-1804  
 characters translation GC20-1810  
 CHARDEL operand, of TERMINAL command  
 GC20-1804  
 CHECK macro GC20-1807  
 checking  
   for a specific argument GC20-1812  
   for CMS error return codes GC20-1812  
   for execution errors GC20-1812  
   for length of an argument GC20-1812  
   for number of arguments GC20-1812  
 checking out the VM/370 system GC20-1801  
 checks, terminal facility GC20-1809  
 CHKPT macro GC20-1807  
 CHKPT operand, of BUILD macro GC20-1807  
 CL button, Teletype 33 GC20-1810  
 class  
   privilege GC20-1809  
     for CP commands GC20-1804  
   spool, changing for a file GC20-1804  
   virtual device spool, modifying  
   GC20-1804  
 class (device) GC20-1807  
 CLASS operand  
   of (CP) QUERY command GC20-1804  
   of CHANGE command GC20-1804  
   of PURGE command GC20-1804  
   of SPOOL command GC20-1804  
   of the TRANSFER command GC20-1804  
 class privilege (see also C, E, F, G,  
   privilege class )  
 classes  
   CP command privilege GC20-1806  
   output, spool files GC20-1806  
   privilege GC20-1801  
     for CP commands GC20-1804  
   privilege classes GC20-1809  
 CLEAR key GC20-1810  
 CLEAR operand  
   of FILEDEF command GC20-1804  
   of IPL command GC20-1804  
   of the SYSTEM command GC20-1804  
 CLEAR option  
   of INCLUDE command GC20-1804  
   of LOAD command GC20-1804  
   of SYNONYM command GC20-1804  
 clearing a file definition set by FILEDEF  
 GC20-1804  
 clearing interrupts from a virtual machine  
 GC20-1804  
 clearing storage to zeros GC20-1804  
 clearing synonyms from a synonym table  
 GC20-1804  
 clearing the screen GC20-1810  
 clock  
   setting internally GC20-1801  
   TOD, setting GC20-1806  
   VM/370 GC20-1806  
 clock comparator GC20-1807  
 CLOSE command GC20-1809  
   brief description of GC20-1804  
   CONSOLE operand GC20-1804  
   described GC20-1804  
   NOHOLD operand GC20-1804  
   PRINTER operand GC20-1804  
   PUNCH operand GC20-1804  
   PURGE operand GC20-1804  
   READER operand GC20-1804

use GC20-1807  
 CLOSE operand, of SPOOL command GC20-1804  
 CLOSE statement GC20-1803  
 CLOSE/TCLOSE macros GC20-1807  
 closing a virtual device GC20-1804  
 closing files GC20-1804  
 CLR button, Teletype 35 GC20-1810  
 CLUSTER macro, for 3704/3705 control programs GC20-1807  
 CMNDLINE (command line) GC20-1807  
 CMS (see also Conversational Monitor System)  
 CMS (see also virtual machine)  
 CMS GC20-1800  
   ABEND macro GC20-1807  
   ABEND recovery GC20-1807  
   abnormal termination GC20-1807  
   abnormal termination messages GC20-1807  
   abnormal termination procedure GC20-1807  
   auxiliary directories GC20-1807  
   Batch Facility GC20-1807  
     controlling GC20-1812  
   called routine table GC20-1807  
   capabilities of GC20-1800  
   command language GC20-1800,GC20-1807  
   command processing GC20-1807  
   commands GC20-1807  
   configuration GC20-1800  
   control blocks relationships GC20-1807  
   debugging facilities GC20-1800  
   devices supported GC20-1807  
   DEVTAB (Device Table) GC20-1807  
   directory entry GC20-1800  
   disk space, allocation of GC20-1800  
   disk support GC20-1800  
   display the PSW GC20-1807  
   DMSABN macro description GC20-1807  
   DMSFREE GC20-1807  
   DMSFREE free storage management GC20-1807  
   DMSFREE macro description GC20-1807  
   DMSFREE service routines GC20-1807  
   DMSFRES macro description GC20-1807  
   DMSFRET macro description GC20-1807  
   DMSFST macro description GC20-1807  
   DMSITS GC20-1807  
   DMSNUC GC20-1807  
   EDIT subcommands GC20-1805  
   Editor GC20-1805,GC20-1812  
     error recovery procedures GC20-1805  
     messages GC20-1805  
     operational characteristics GC20-1805  
     subcommand summary GC20-1805  
   entering via FILE or QUIT GC20-1805  
   error return codes, checking for GC20-1812  
   examine low storage GC20-1807  
   EXEC procedures GC20-1800  
   EXEC processor GC20-1800  
   execution, controlling GC20-1812  
   file directory GC20-1800  
   file identifiers GC20-1805  
   file structure GC20-1800  
   file system GC20-1800,GC20-1807  
   files, typing at a terminal GC20-1812  
   free storage management GC20-1807  
     function table GC20-1807  
     functional information GC20-1807  
     GETMAIN free storage management GC20-1807  
     Halt Execution (HX) GC20-1807  
     how to approach a problem GC20-1807  
     how to save it GC20-1807  
     IBM programs executable under GC20-1800  
     immediate commands GC20-1805  
     interrupt handling GC20-1807  
     introduction GC20-1807  
     language processors GC20-1807  
     load map GC20-1807  
     loader tables GC20-1807  
     loading and initializing GC20-1805  
     manuscript facilities of GC20-1800  
     nucleus GC20-1800,GC20-1807  
     nucleus load map GC20-1807  
     performance of virtual machine executing GC20-1800  
     prerequisite for CPEREP GC20-1809  
     program development facilities GC20-1807  
     program exception GC20-1807  
     reading OS data sets GC20-1800  
     read/write disk, size of GC20-1800  
     register usage GC20-1807  
     restrictions GC20-1807,GC20-1809  
     returning to calling routine GC20-1807  
     sample load map GC20-1807  
     saved system restrictions GC20-1807  
     shared segment of GC20-1800  
     storage map GC20-1807  
     storage size GC20-1800  
     storage structure GC20-1807  
     structure of DMSNUC GC20-1807  
     support of disks GC20-1800  
     support of tapes GC20-1800  
     support of unit record devices GC20-1800  
     SVC handling GC20-1807  
     symbol references GC20-1807  
     system ABEND GC20-1807  
     system disk GC20-1800  
     system save area modification GC20-1807  
     transient area GC20-1807  
     truncation of commands GC20-1800  
     use of Diagnose interface by GC20-1800  
     user area GC20-1807  
     user disk GC20-1800  
     user files GC20-1800  
       manipulation of GC20-1800  
     user program area GC20-1807  
     USERSECT (User Area) GC20-1807  
     using BASIC with GC20-1803  
     VM/370-related publications GC20-1800  
     warning, file destruction GC20-1809  
 CMS Batch Facility  
   GC20-1800,GC20-1806,GC20-1809  
   batch userid GC20-1806  
   CMS commands not supported GC20-1806  
   controlling it GC20-1806  
   CP commands supported GC20-1806  
   invoking it GC20-1806  
   purging jobs GC20-1806  
   reordering jobs GC20-1806  
   restarting jobs GC20-1806  
   starting the batch machine GC20-1806

stopping it GC20-1806  
 use GC20-1806  
 virtual console spooling GC20-1806  
 CMS command language, basic description of GC20-1804  
 CMS commands GC20-1800  
 ACCESS, brief description of GC20-1804  
 as EXEC statements GC20-1812  
 ASM3705, brief description of GC20-1804  
 ASSEMBLE GC20-1812  
 brief description of GC20-1804  
 BREAK subcommand GC20-1807  
 CAW subcommand GC20-1807  
 CMSEATCH, brief description of GC20-1804  
 COBOL, brief description of GC20-1804  
 commonly used GC20-1805  
 CONVERT, brief description of GC20-1804  
 COPYFILE, brief description of GC20-1804  
 CP GC20-1812  
 brief description of GC20-1804  
 CPEREP, brief description GC20-1804  
 CSW subcommand GC20-1807  
 DDR GC20-1807  
 brief description of GC20-1804  
 DEBUG GC20-1807  
 brief description of GC20-1804  
 DEFINE subcommand GC20-1807  
 DIRECT, brief description of GC20-1804  
 DISK GC20-1812  
 brief description of GC20-1804  
 DUMP subcommand GC20-1807  
 EDIT GC20-1812  
 brief description of GC20-1804  
 ERASE, brief description of GC20-1804  
 EXEC GC20-1812  
 brief description of GC20-1804  
 executing GC20-1812  
 FILEDEF GC20-1807  
 brief description of GC20-1804  
 FORMAT, brief description of GC20-1804  
 FORIGI, brief description of GC20-1804  
 FORTHX, brief description of GC20-1804  
 GENDIRT, brief description of GC20-1804  
 GENMOD, brief description of GC20-1804  
 GEN3705, brief description of GC20-1804  
 GLOBAL GC20-1812  
 brief description of GC20-1804  
 GO subcommand GC20-1807  
 GOFORT, brief description of GC20-1804  
 GPR subcommand GC20-1807  
 how to add one GC20-1807  
 HX subcommand GC20-1807  
 INCLUDE, brief description of GC20-1804  
 LISTDS, brief description of GC20-1804  
 LISTF GC20-1807  
 LISTFILE GC20-1812  
 brief description of GC20-1804  
 LKED, brief description of GC20-1804  
 LOAD, brief description of GC20-1804  
 LOADMOD, brief description of GC20-1804  
 MACLIB, brief description of GC20-1804  
 MODMAP GC20-1807  
 brief description of GC20-1804  
 MOVEFILE, brief description of GC20-1804

ORIGIN subcommand GC20-1807  
 PLICIR, brief description of GC20-1804  
 PLIC, brief description of GC20-1804  
 PLIOPT, brief description of GC20-1804  
 PRINT GC20-1807,GC20-1812  
 brief description of GC20-1804  
 PSW subcommand GC20-1807  
 PUNCH, brief description of GC20-1804  
 QUERY, brief description of GC20-1804  
 READCARD, brief description of GC20-1804  
 RELEASE, brief description of GC20-1804  
 RENAME, brief description of GC20-1804  
 RETURN subcommand GC20-1807  
 RUN, brief description of GC20-1804  
 SCRIPT, brief description of GC20-1804  
 SET, brief description of GC20-1804  
 SET subcommand GC20-1807  
 SORT, brief description of GC20-1804  
 START, brief description of GC20-1804  
 STATE, brief description of GC20-1804  
 STORE subcommand GC20-1807  
 summary of GC20-1804,GC20-1806  
 SVCTRACE GC20-1807  
 brief description of GC20-1804  
 SYNONYM, brief description of GC20-1804  
 synonyms for GC20-1800  
 TAPE, brief description of GC20-1804  
 TAPPDS, brief description of GC20-1804  
 TESTCOB, brief description of GC20-1804  
 TESTFORT, brief description of GC20-1804  
 truncation of GC20-1800  
 TXTLIB, brief description of GC20-1804  
 TYPE GC20-1812  
 brief description of GC20-1804  
 UPDATE, brief description of GC20-1804  
 VMFDUMP, brief description of GC20-1804  
 VSBASIC, brief description of GC20-1804  
 with the CMS Batch Facility GC20-1806  
 X (Examine) subcommand GC20-1807  
 ZAP, brief description of GC20-1804  
 CMS dump  
 at abnormal termination GC20-1807  
 examine low storage GC20-1807  
 format GC20-1807  
 message GC20-1807  
 register usage GC20-1807  
 CMS EDIT mode GC20-1805  
 CMS Editor GC20-1805  
 described GC20-1804  
 used to create files GC20-1804  
 CMS environment GC20-1810  
 CMS EXEC  
 described GC20-1812  
 example of GC20-1812  
 CMS files, relationship to OS data sets GC20-1804  
 CMS language processors GC20-1800  
 CMS libraries GC20-1800,GC20-1804  
 CMS loading GC20-1809,GC20-1810  
 CMS low storage GC20-1807  
 CMS mode GC20-1805  
 entering GC20-1805  
 CMS regeneration requirements GC20-1801  
 CMS subcommand GC20-1805  
 of EDIT command GC20-1804  
 using GC20-1805

CMSBATCH command  
     brief description of GC20-1804  
     description of GC20-1804  
 CMSCB (OS control blocks) GC20-1807  
 CMSGEND EXEC procedure GC20-1801  
 CMS2 tape GC20-1801  
 CNCL key GC20-1810  
 CNCL key action, display terminal  
     GC20-1810  
 CNTRL filetype GC20-1801  
 COBOL command, brief description of  
     GC20-1804  
 COBOL programs, facilities permitted under  
     CMS GC20-1801  
 code  
     return  
         examining GC20-1812  
         specifying GC20-1812  
 codes  
     line transmission GC20-1809  
         exception 3704/3705 GC20-1809  
     wait state GC20-1809  
 coding conventions  
     addressing GC20-1807  
     constants GC20-1807  
     CP GC20-1807  
     error messages GC20-1807  
     loadlist requirements GC20-1807  
     module names GC20-1807  
     register usage GC20-1807  
 COL option, of TYPE command GC20-1804  
 cold start GC20-1807  
     VM/370 GC20-1806  
 column binary GC20-1807  
 column 72, placing a continuation character  
     in GC20-1805  
 COL1 option, of TAPPDS command GC20-1804  
 command  
     CMS, EDIT GC20-1805  
     mode, EDIT GC20-1804  
 command abbreviations, CMS GC20-1801  
 command environment  
     CP GC20-1804  
     defined GC20-1804  
     VM GC20-1804  
 command environments, switching GC20-1804  
 command execution, halting GC20-1804  
 command format conventions GC20-1805  
 command language  
     (CMS) GC20-1807  
     CMS GC20-1800,GC20-1801  
         basic description of GC20-1804  
         extensions GC20-1801  
     CP, basic description of GC20-1804  
 command line, DASD Dump Restore service  
     program GC20-1801  
 command modes GC20-1805  
 command name GC20-1804  
 command operands GC20-1804  
 command options GC20-1804  
     defined GC20-1804  
 command privilege classes, CP  
     GC20-1801,GC20-1806  
 command search, CMS GC20-1801  
 command search order  
     CMS  
         for filetype EXEC GC20-1804  
         for filetype MODULE GC20-1804  
         levels of search in GC20-1804  
     command search order, CMS GC20-1804  
     command syntax, errors GC20-1810  
     commands (see also CMS commands)  
     commands (see also CP commands)  
         #CP GC20-1809  
         abbreviation of GC20-1804  
         adding user-written (CMS) GC20-1801  
         ADSTOP GC20-1809  
         as EXEC statements GC20-1812  
         ASSEMBLE GC20-1812  
         ATTN GC20-1809  
         BEGIN GC20-1809  
         CLOSE GC20-1809  
         CMS GC20-1800  
             EDIT GC20-1806  
             executing GC20-1812  
             immediate GC20-1805  
             search order for GC20-1804  
             summarized GC20-1804  
             summary GC20-1801  
             summary of GC20-1806  
             tape handling GC20-1801  
             used by operator GC20-1806  
         CP GC20-1800,GC20-1801,GC20-1806,  
             GC20-1812  
             privilege classes for GC20-1804  
             summary GC20-1801  
             summary of GC20-1806  
         CP and CMS, used during a terminal  
             session GC20-1805  
         CP spooling GC20-1806  
         DEFINE GC20-1809  
         DISK GC20-1812  
         DISPLAY GC20-1809  
         DUMP GC20-1809  
         ECHO GC20-1809  
         EDIT GC20-1812  
         entering GC20-1806  
         EXEC GC20-1812  
         EXT GC20-1809  
         file manipulation, CMS GC20-1800  
         general user GC20-1800  
         GLOBAL GC20-1812  
         immediate GC20-1801  
         interrupting the execution of GC20-1804  
         invalid GC20-1810  
         invoking from an EXEC procedure  
             GC20-1812  
         IPL GC20-1809  
         LISTFILE GC20-1812  
         LOGOFF GC20-1809  
         LOGON GC20-1809  
         MESSAGE GC20-1809  
         minimum truncation for GC20-1804  
         NETWORK GC20-1809  
         NOTREADY GC20-1809  
         operator GC20-1806  
         placing in a console stack GC20-1812  
         PRINT GC20-1812  
         privilege classes of GC20-1801  
         program compilation and execution, CMS  
             GC20-1800  
         QUERY GC20-1809  
         reading from a terminal GC20-1812  
         READY GC20-1809  
         REQUEST GC20-1809  
         RESET GC20-1809

REWIND GC20-1809  
 service program  
   CPEREP GC20-1806  
   DDR GC20-1806  
   DIRECT GC20-1806  
   VMFDUMP GC20-1806  
 SET  
   F privilege class GC20-1809  
   G privilege class GC20-1809  
 spooling GC20-1806  
 STORE GC20-1809  
 system-defined GC20-1804  
 TERMINAL GC20-1812  
 TRACE GC20-1809  
 truncation of GC20-1804  
 TYPE GC20-1812  
 unknown GC20-1810  
 user-defined GC20-1804  
 3704/3705 controlling GC20-1806  
 commands to privilege class, relationship GC20-1806  
 commands used for debugging, summary of GC20-1804  
 commands used for disk maintenance and control, summary of GC20-1804  
 commands used for testing, summary of GC20-1804  
 commands used to control a terminal session, summary of GC20-1804  
 commands used to control a virtual machine, summary of GC20-1804  
 commands used to develop programs, summarized GC20-1804  
 commands used to maintain files, summary of GC20-1804  
 commas, use of in BASIC GC20-1803  
 comment (\*) command GC20-1806  
 comments GC20-1803  
   how to write GC20-1804  
 comments control card, for UPDATE command GC20-1804  
 communicate mode (COM) GC20-1810  
 communicating with a terminal GC20-1812  
 communication  
   with other real computing system GC20-1800  
   with other virtual machines GC20-1800  
 Communications Controller, controlling GC20-1806  
 Communications Controllers, dumping operations GC20-1806  
 COMND macro GC20-1807  
 COMP macro, for 3704/3705 control programs GC20-1807  
 COMP option, of MACLIB command GC20-1804  
 compacting members in a macro library GC20-1804  
 COMPARE command  
   brief description of GC20-1804  
   described GC20-1804  
 comparison of CP and CMS debugging facilities GC20-1804  
 comparison operations  
   examples of GC20-1812  
   specifying GC20-1812  
 compilers  
   execution of in CMS GC20-1801  
   OS, Program Products GC20-1801  
   compilers executable under CMS GC20-1800  
   compiling, loading, and starting execution of a file GC20-1804  
   compiling programs under CMS GC20-1800  
   completion code X'00B' GC20-1807  
   components, of virtual machine GC20-1800  
   compressing a file GC20-1804  
   COMPSWT, CMS macro instruction GC20-1804  
   computed GOTO GC20-1803  
   computing directory space GC20-1801  
   CON matrix function GC20-1803  
   CONCAT option, of FILEDEF command GC20-1804  
   concatenating a string of tokens GC20-1812  
   concatenating data sets GC20-1804  
   concatenating files GC20-1804  
   concepts, of VM/370 GC20-1806  
   concurrent execution, of virtual machines GC20-1800,GC20-1801  
   condition code GC20-1800  
   conditional assembly statements, assembler, controlling the listing of GC20-1804  
   conditional execution  
     control of GC20-1812  
     with &IF statement GC20-1812  
     with &LOOP statement GC20-1812  
   conditions, line (terminal communication line) GC20-1809  
   configuration  
     machine  
       for CMS GC20-1801  
       for VM/370 GC20-1801  
     minimum VM/370 GC20-1800,GC20-1801  
     of CMS virtual machine GC20-1800  
     of virtual machine GC20-1800  
     representative VM/370 GC20-1801  
     virtual machine  
       changing GC20-1801  
       sample GC20-1801  
   configuration aid GC20-1801  
   conflict, publication GC20-1810  
   connecting a remote terminal to a virtual machine GC20-1804  
   connecting virtual channel-to-channel adapters GC20-1804  
   connection, between IBM 2780 and CPU GC20-1807  
   consecutive operating systems, multiple GC20-1801  
   considerations  
     for virtual=real performance option GC20-1807  
     paging GC20-1807  
     spooling GC20-1806  
   console  
     alternate  
       selecting GC20-1806  
       specifying GC20-1801  
     primary, disabling GC20-1806  
     primary system, GC20-1801  
     virtual, what you should know before using GC20-1804  
   console function (see also CP commands)  
   console function GC20-1807  
     how to add one to CP GC20-1807  
     IPL GC20-1807  
     privilege classes GC20-1807  
   console functions GC20-1800



CP GC20-1806  
 description GC20-1810  
 console input  
   for FORMAT program GC20-1801  
   to FORMAT service program GC20-1806  
 console input procedures GC20-1806  
 console input/output, terminating  
 GC20-1804  
 console messages  
   after VM/370 initialization GC20-1806  
   user responses GC20-1810  
 CONSOLE operand  
   of (CP) QUERY command GC20-1804  
   of CLOSE command GC20-1804  
   of DEFINE command GC20-1804  
   of SPOOL command GC20-1804  
   of ZAP command GC20-1807  
 console operator terminals GC20-1810  
 console output, canceling GC20-1810  
 console publications GC20-1810  
 console sheet, annotation of GC20-1804  
 console spool file GC20-1804  
   modifying GC20-1804  
 console spooling GC20-1800,GC20-1809,  
 GC20-1810  
   controlling GC20-1804  
 console stack  
   placing lines in GC20-1812  
     example of GC20-1812  
   placing tokens in GC20-1812  
     example of GC20-1812  
   using to control CMS execution  
   GC20-1812  
 CONSOLE statement, Directory service  
   program GC20-1801,GC20-1806  
 consoles, system, for VM/370 GC20-1801  
 consoles - defining GC20-1806  
 constants  
   altering using LOAD command GC20-1804  
   internal GC20-1803  
   literal GC20-1803  
   numeric GC20-1803  
 CONT operand, of SPOOL command GC20-1804  
 context editing GC20-1805  
   example of GC20-1805  
   subcommands for GC20-1805  
 continuation characters, placing in column  
 72 GC20-1805  
 CONTINUE  
   function description, 2780 GC20-1810  
   2780 control statement GC20-1810  
 CONTINUE control card  
   DMKSRP program GC20-1807  
   IBM 2780 GC20-1806  
 continuing spooling operations, 2780  
 GC20-1810  
 continuous reading of an entire file  
 GC20-1804  
 control  
   logical, setting up GC20-1812  
   of a virtual machine GC20-1801  
   of CMS execution GC20-1801  
   of conditional execution GC20-1812  
   of disk access GC20-1801  
   of EXEC processing loops GC20-1812  
   of IBM 2780 GC20-1807  
   of message typing GC20-1812  
   of minidisks GC20-1801  
   passing via &GOTO GC20-1812  
   passing via &SKIP GC20-1812  
 control block linkage  
   fatal error GC20-1809  
   I/O operation GC20-1809  
   I/O retry GC20-1809  
 control blocks  
   CMS GC20-1807  
   CP GC20-1807  
 control card  
   /\*, for the CMS Batch Facility  
   GC20-1804  
   /JOB, for the CMS Batch Facility  
   GC20-1804  
   /SET for the CMS Batch Facility  
   GC20-1804  
 control cards  
   DMKSRP program GC20-1807  
   for the UPDATE command GC20-1804  
   IBM 2780  
     BACKSPACE GC20-1806  
     CONTINUE GC20-1806  
     FLUSH GC20-1806  
     ID GC20-1806  
     MSG GC20-1806  
     PRINT GC20-1806  
     PUNCH GC20-1806  
     QUERY GC20-1806  
     REPEAT GC20-1806  
     RESTART GC20-1806  
     SELECT GC20-1806  
     TERMINATE GC20-1806  
   IBM 2780 FDSPACE GC20-1806  
 Control deck, CP, preparing GC20-1801  
 control features, dynamic GC20-1807  
 control files  
   creation and use of GC20-1801  
   for IBM updates GC20-1801  
   format of GC20-1801  
 control functions  
   for tapes GC20-1804  
   setting for your virtual machine  
   GC20-1804  
 Control key, Teletype 33 GC20-1810  
 control mode  
   basic GC20-1800  
   extended GC20-1800  
 Control Program (see also CP)  
   basic description of GC20-1804  
   described GC20-1804  
   description of GC20-1806  
   control program, for 3704/3705  
   Communications Controller GC20-1807  
   Control Program description GC20-1800  
   control records, for ZAP command GC20-1807  
 control registers  
   allocation GC20-1807  
   assignment GC20-1807  
 control statements  
   DASD Dump Restore service program  
   GC20-1801  
   DDR service program GC20-1806  
   Directory GC20-1806  
   DMKSRP GC20-1810  
   EXEC GC20-1812  
     &ARGS GC20-1812  
     &BEGPUNCH GC20-1812  
     &BEGSTACK GC20-1812

&BEGTYPE GC20-1812  
 &CONTINUE GC20-1812  
 &CONTROL GC20-1812  
 &END GC20-1812  
 &ERROR GC20-1812  
 &EXIT GC20-1812  
 &GOTO GC20-1812  
 &IF GC20-1812  
 &LOOP GC20-1812  
 &PUNCH GC20-1812  
 &READ GC20-1812  
 &SKIP GC20-1812  
 &SPACE GC20-1812  
 &STACK GC20-1812  
 &TIME GC20-1812  
 &TYPE GC20-1812  
 built-in functions GC20-1812  
 execution control GC20-1812  
 skipping GC20-1812  
 special variables GC20-1812  
 summary of GC20-1812  
 for DDR command GC20-1804  
 for the 3704/3705 linkage editor  
 GC20-1807  
 Format/Allocate service program  
 GC20-1801  
 in EXEC procedures GC20-1812  
 control units  
 direct access, for VM/370 GC20-1801  
 line GC20-1809  
 tape, for VM/370 GC20-1801  
 transmission, for VM/370 GC20-1801  
 unit record, for VM/370 GC20-1801  
 control word, defined GC20-1812  
 control words  
 changing and examining the contents of  
 GC20-1804  
 FORMAT program GC20-1806  
 controlling a terminal session, commands  
 used to, summary of GC20-1804  
 controlling devices on your virtual machine  
 GC20-1804  
 controlling listing of conditional assembly  
 statements GC20-1804  
 controlling number of lines printed by the  
 assembler GC20-1804  
 controlling program development, summary of  
 commands used for GC20-1804  
 controlling the CMS Batch Facility  
 GC20-1806  
 controlling the listing of assembler  
 diagnostics messages GC20-1804  
 controlling the listing of inner macro  
 instructions GC20-1804  
 controlling the production of the assembler  
 listing GC20-1804  
 conventions  
 CMS disk file GC20-1801  
 command format GC20-1805  
 notational GC20-1805  
 Conversational Monitor System (see also  
 CMS)  
 Conversational Monitor System  
 GC20-1801, GC20-1806  
 adding user-written commands GC20-1801  
 basic description of GC20-1804  
 Batch Facility GC20-1806  
 batch operation GC20-1801  
 command abbreviations GC20-1801  
 command language extensions GC20-1801  
 command search GC20-1801  
 command summary GC20-1801  
 commands for operator GC20-1806  
 configurations supported GC20-1801  
 debugging facilities GC20-1801  
 described GC20-1804  
 disk-resident modules, creating  
 GC20-1801  
 EDIT command GC20-1806  
 editing GC20-1801  
 EXEC procedures GC20-1801  
 EXEC processor GC20-1801  
 execution control GC20-1801  
 file system GC20-1801  
 interactive execution GC20-1801  
 libraries GC20-1801  
 loading GC20-1810  
 nucleus  
 building GC20-1801  
 generating GC20-1801  
 simulation of OS macros GC20-1801  
 source programs GC20-1801  
 storage requirements GC20-1801  
 system, saving GC20-1801  
 system disk, creating GC20-1801  
 tape handling commands GC20-1801  
 tape support GC20-1801  
 text processing facility GC20-1801  
 unit record support GC20-1801  
 user disk, initialization of GC20-1801  
 conversational operating systems GC20-1800  
 conversational user, definition of  
 GC20-1800  
 conversion, of operating system GC20-1800  
 CONVERT command, brief description of  
 GC20-1804  
 converting BCD characters to EBCDIC  
 characters GC20-1804  
 converting key punch characters GC20-1804  
 copy files, updating GC20-1801  
 COPY function control statement, of DDR  
 command GC20-1804  
 COPY function statement GC20-1807  
 COPY operand  
 CHANGE command GC20-1804  
 of SPOOL command GC20-1804  
 COPY statement  
 DASD Dump Restore service program  
 GC20-1801  
 DDR service program GC20-1806  
 COPYFILE command  
 APPEND option GC20-1804  
 brief description of GC20-1804  
 described GC20-1804  
 EBCDIC option GC20-1804  
 examples of GC20-1804  
 FILL option GC20-1804  
 FOR option GC20-1804  
 FRLABEL option GC20-1804  
 COPYFILE command, FROM option GC20-1804  
 COPYFILE command  
 incompatible options listed GC20-1804  
 LOWCASE option GC20-1804  
 LRECL option GC20-1804  
 NEWDATE option GC20-1804  
 NEWFILE option GC20-1804

NOPROMPT option GC20-1804  
 NOSPECS option GC20-1804  
 NOTRUNC option GC20-1804  
 NOTYPE option GC20-1804  
 OLDATE option GC20-1804  
 OVLY option GC20-1804  
 PACK option GC20-1804  
 PROMPT option GC20-1804  
 RECFM option GC20-1804  
 REPLACE option GC20-1804  
 specification list GC20-1804  
 SPECS option GC20-1804  
 TOLABEL option GC20-1804  
 TRANS option GC20-1804  
 TRUNC option GC20-1804  
 TYPE option GC20-1804  
 UPCASE option GC20-1804  
 copying data from one file to another  
 GC20-1804  
 copying files from one device to another  
 GC20-1804  
 correcting errors on an input line  
 GC20-1804  
 correcting input errors GC20-1810  
 correspondence (line transmission code)  
 GC20-1809  
 Correspondence keyboard GC20-1810  
 CORTABLE control block, generating  
 GC20-1801  
 COS intrinsic function GC20-1803  
 COT intrinsic function GC20-1803  
 COUNT option, of DDR command TYPE/PRINT  
 function control statement GC20-1804  
 counters, defining and using GC20-1812  
 COUPLE command  
 brief description of GC20-1804  
 described GC20-1804  
 CP (see also control program)  
 abnormal termination GC20-1807  
 abnormal termination messages GC20-1807  
 abnormal termination procedure  
 GC20-1807  
 abnormal termination with automatic  
 restart GC20-1807  
 abnormal termination without automatic  
 restart GC20-1807  
 coding conventions GC20-1807  
 commands (see also CP commands)  
 commands GC20-1807  
 concurrent execution of virtual machines  
 GC20-1807  
 control block relationships GC20-1807  
 debugging CP on a virtual machine  
 GC20-1807  
 disabled loop GC20-1807  
 disabled loop procedure GC20-1807  
 disabled wait procedure GC20-1807  
 enabled loop GC20-1807  
 enabled wait GC20-1807  
 enabled wait procedure GC20-1807  
 enabled wait state GC20-1807  
 errors encountered by the warmstart  
 program GC20-1807  
 examine low storage GC20-1807  
 how to approach a problem GC20-1807  
 identifying a pageable module GC20-1807  
 initialization GC20-1807  
 internal trace table (see also CP trace  
 table)  
 internal trace table GC20-1807  
 I/O management on virtual machine  
 GC20-1807  
 load map GC20-1807  
 looping condition GC20-1807  
 low storage GC20-1807  
 machine check GC20-1807  
 page zero handling GC20-1807  
 privileged instruction simulation  
 GC20-1807  
 problem state execution GC20-1807  
 program check GC20-1807  
 program check in the checkpoint program  
 GC20-1807  
 program check in the dump program  
 GC20-1807  
 PSA GC20-1807  
 real control blocks GC20-1807  
 real I/O control blocks GC20-1807  
 register usage GC20-1807  
 restrictions GC20-1807  
 RMS (Recovery Management Support)  
 GC20-1807  
 save areas GC20-1807  
 spooling GC20-1807  
 storage dump GC20-1807  
 SVC interrupt handling GC20-1807  
 SVC 0 GC20-1807  
 SYSTEM RESTART button GC20-1807  
 trace table entries (see also CP trace  
 table)  
 trace table entries GC20-1807  
 unexpected results GC20-1807  
 unexpected results procedure GC20-1807  
 using BASIC with GC20-1803  
 virtual control blocks GC20-1807  
 virtual I/O control blocks GC20-1807  
 virtual machine interrupt handling  
 GC20-1807  
 wait state status messages GC20-1807  
 CP ABEND code  
 BLD001 through CVT001 GC20-1807  
 DRD001 through DSP004 GC20-1807  
 FRE001 through FRE004 GC20-1807  
 FRE005 through FRE010 GC20-1807  
 FRE011 through IOS003 GC20-1807  
 PGT001 through PGT004 GC20-1807  
 PGT005 through PRG006 GC20-1807  
 PRG007 through PRG254 GC20-1807  
 PRG255 through PTR003 GC20-1807  
 PTR004 through PTR012 GC20-1807  
 RNH001 through SCH001 GC20-1807  
 TDK001 through VDB002 GC20-1807  
 VDB003 through VSP001 GC20-1807  
 CP and CMS commands, entering GC20-1804  
 CP command GC20-1806, GC20-1810, GC20-1812  
 brief description of GC20-1804  
 described GC20-1804  
 CP command environment GC20-1804  
 CP command privilege class summary  
 GC20-1801  
 CP command privilege classes  
 GC20-1801, GC20-1804, GC20-1806  
 CP commands (see also commands)  
 CP commands GC20-1800, GC20-1801, GC20-1806  
 \* (comment) GC20-1806  
 #CP GC20-1806

ACNT GC20-1806  
 ADSTOP GC20-1807  
 allowable with the CMS Batch Facility  
 GC20-1806  
 ATTACH GC20-1806  
 ATTACH CHANNEL GC20-1806  
 BACKSPAC GC20-1806  
 BEGIN GC20-1807  
 CHANGE GC20-1806  
 commonly used GC20-1805  
 commonly used by operator GC20-1806  
 CP GC20-1806  
 DCP GC20-1806,GC20-1807  
 DETACH GC20-1806  
 DETACH CHANNEL GC20-1806  
 DIAL GC20-1806  
 DISABLE GC20-1806  
 DISCONN GC20-1806  
 DISPLAY GC20-1807  
 DMCP GC20-1806,GC20-1807  
 DRAIN GC20-1806  
 DUMP GC20-1807  
 ENABLE GC20-1806  
 entering from the VM environment  
 GC20-1804  
 FILEDEF GC20-1807  
 FLUSH GC20-1806  
 for system programmers and system  
 analysts GC20-1807  
 FORCE GC20-1806  
 format GC20-1807  
 FREE GC20-1806  
 HALT GC20-1806  
 HOLD GC20-1806  
 how to add a command GC20-1807  
 invoking from an EXEC procedure  
 GC20-1812  
 LOADBUF GC20-1806  
 LOCATE GC20-1806,GC20-1807  
 LOCK GC20-1806  
 LOGOFF GC20-1806  
 LOGON GC20-1806  
 MESSAGE GC20-1806  
 MONITOR GC20-1806,GC20-1807  
 MOVE GC20-1807  
 NETWORK GC20-1806  
 notational conventions GC20-1806,  
 GC20-1809  
 operands GC20-1807  
 ORDER GC20-1806  
 privilege classes GC20-1807  
 privilege classes for GC20-1804  
 PURGE GC20-1806  
 QUERY GC20-1806,GC20-1807  
 REPEAT GC20-1806  
 SAVENCP GC20-1807  
 SAVESYS GC20-1806,GC20-1807  
 SET GC20-1806,GC20-1807  
 SHUTDOWN GC20-1806  
 SLEEP GC20-1806  
 SPACE GC20-1806  
 START GC20-1806  
 STCP GC20-1806,GC20-1807  
 STORE GC20-1807  
 summary of GC20-1804,GC20-1806  
 SYSTEM GC20-1807  
 TERMINAL GC20-1812  
 TRACE GC20-1807

TRANSFER GC20-1806  
 UNLOCK GC20-1806  
 usage GC20-1809  
 VARY GC20-1806  
 VMFDUMP GC20-1807  
 WARNING GC20-1806  
 CP console functions GC20-1806  
 CP control, of minidisks GC20-1801  
 CP Control deck  
 for VM/370 GC20-1801  
 preparing GC20-1801  
 CP dump  
 at abnormal termination GC20-1807  
 examine ABEND code GC20-1807  
 examine low storage GC20-1807  
 format GC20-1807  
 on disk GC20-1807  
 on printer GC20-1807  
 on tape GC20-1807  
 printing disk dump GC20-1807  
 printing tape dump GC20-1807  
 CP enabled wait GC20-1804  
 CP environment, definition GC20-1810  
 CP input/output errors, recovery from  
 GC20-1800  
 CP loadlist requirements GC20-1801  
 CP mode GC20-1805  
 attention handling GC20-1810  
 entering GC20-1805  
 returning to GC20-1805  
 from CMS GC20-1805  
 from EDIT mode GC20-1805  
 CP MODE, 3210/3215, permanent basis  
 GC20-1810  
 CP nucleus  
 building GC20-1801  
 reducing size of GC20-1801  
 CP READ, screen status GC20-1810  
 CP regeneration requirements GC20-1801  
 CP trace table GC20-1807  
 allocation GC20-1807  
 entries GC20-1807  
 restarting tracing GC20-1807  
 size GC20-1807  
 terminating tracing GC20-1807  
 when to use GC20-1807  
 CP wait, disabled GC20-1804  
 CPABEND (ABEND Code) GC20-1807  
 CP/CMS  
 as an integrated command language  
 GC20-1804  
 PTF application procedures GC20-1801  
 CP/CMS update procedures GC20-1801  
 CP/PERP  
 CMS prerequisite GC20-1809  
 command format GC20-1809  
 error message GC20-1809  
 messages GC20-1809  
 operand functions GC20-1809  
 overview GC20-1809  
 printout sample  
 channel check GC20-1809  
 outboard error GC20-1809  
 system error GC20-1809  
 reasons for invoking GC20-1809  
 samples of invoking GC20-1809  
 terminal session sample of invoking  
 GC20-1809

CPEREP command GC20-1809  
     brief description of GC20-1804  
 CPEREP program GC20-1800,GC20-1807  
 CPEREP service program GC20-1806  
 CPNAME operand  
     of NAMENCP macro GC20-1807  
     of RDEVICE macro GC20-1807  
 CPSIZE operand, of NAMENCP macro GC20-1807  
 CPSTAT (CP running status) GC20-1807  
 CPTYPE operand  
     of NAMENCP macro GC20-1807  
     of RDEIVCE macro GC20-1807  
 CPU  
     virtual GC20-1806  
         description of GC20-1800  
         virtual machine GC20-1809  
 CPU errors, handling of GC20-1800  
 CPU model-dependent functions, restrictions GC20-1809  
 CPU resources GC20-1807  
 CPU Retry GC20-1800  
 CPU time, management of GC20-1806  
 CPU timer GC20-1807  
 CPU utilization GC20-1807  
 CPUs, supported by VM/370 GC20-1800  
 CPUs supported, VM/370 GC20-1801  
 CP2 tape GC20-1801  
 CP-67/CMS GC20-1800  
     compatibility with VM/370  
     GC20-1800,GC20-1804  
 creating a CMS BASIC file GC20-1803  
 creating a CMS file, with EDIT GC20-1806  
 creating a CMS system disk GC20-1801  
 creating a file GC20-1804  
     by context editing GC20-1805  
     by line number editing GC20-1805  
     using the Editor in INPUT mode  
     GC20-1804  
 creating a load map of a file GC20-1804  
 creating a macro library GC20-1804  
 creating a map of a load module GC20-1804  
 creating a map of files in a TEXT library GC20-1804  
 creating a program file, example of GC20-1804  
 creating a SYNONYM file GC20-1804  
 creating a SYNCONYM table GC20-1801  
 creating a VM/370 directory GC20-1801  
 creating an Assembler file by line numbers GC20-1805  
 creating an auxiliary directory GC20-1804  
 creating an EXEC file containing of output from the LISTFILE command GC20-1804  
 creating an NCPDUMP file GC20-1807  
 creating and printing a CMS dump file GC20-1806  
 creating files GC20-1804  
 creating files on disk GC20-1804  
 creating macro libraries GC20-1804  
 creating reference information about members of macro library GC20-1804  
 creation of virtual machine GC20-1800  
 cross-reference table, assembler, controlling the listing of GC20-1804  
 CRT management (see screen management)  
 CSC intrinsic function GC20-1803  
 CSECTS, duplicate, for the LOAD command GC20-1804  
 CSMHDR operand, of BUILD macro GC20-1807  
 CSMHDRC operand, of BUILD macro GC20-1807  
 CSMMSGC operand, of BUILD macro GC20-1807  
 CSW, virtual machine, displaying GC20-1807  
 CSW (Channel Status Word) GC20-1804  
     format GC20-1807  
 CSW operand  
     of DISPLAY command GC20-1804  
     of TRACE command GC20-1804  
 CSW subcommand  
     error messages GC20-1807  
     format GC20-1807  
     of DEBUG command GC20-1804  
     use GC20-1807  
 CTCA operand, of DEFINE command GC20-1804  
 CTL option  
     of UPDATE command GC20-1804  
     detailed description of GC20-1804  
 CTRL and X-OFF GC20-1810  
 CTRL key, Teletype 35 GC20-1810  
 CTRL X-OFF keys, Teletype 35 GC20-1810  
 CTRL-E  
     Teletype 33 GC20-1810  
     Teletype 35 GC20-1810  
 CTRL-H  
     Teletype 33 GC20-1810  
     Teletype 35 GC20-1810  
 CTRL-I  
     Teletype 33 GC20-1810  
     Teletype 35 GC20-1810  
 CTRL-Q  
     Teletype GC20-1810  
     Teletype 33 GC20-1810  
 CTRL-S  
     Teletype 33 GC20-1810  
     Teletype 35 GC20-1810  
 CUID operand, of BUILD macro GC20-1807  
 current line pointer GC20-1804,GC20-1805  
     described GC20-1804  
     moving down in a file GC20-1804  
     moving up in a file GC20-1804  
 cursor, line editing function GC20-1810  
 CVTSECT (CMS Communications Vector Table) GC20-1807  
 cylinder formats, 3330 direct access volumes GC20-1801  
 cylinder zero GC20-1801  
 cylinders, counting number of on a virtual disk GC20-1804  
 cylinders error recording GC20-1809  
  
 D  
 DADEF statement  
     IBCDASDI service program GC20-1801  
     MINIDASD function GC20-1806  
 DASD DDR service program (see DASD Dump Restore (DDR) service program)  
 DASD devices, for VM/370 GC20-1801  
 DASD Dump Restore (DDR) service program GC20-1801,GC20-1806,GC20-1807  
     command line GC20-1801  
     control statements GC20-1801,GC20-1806  
 COPY statement GC20-1801,GC20-1806,GC20-1807  
 DUMP statement  
     GC20-1801,GC20-1806,GC20-1807

for disk backup GC20-1801  
 function statements GC20-1806,GC20-1807  
 functions GC20-1801  
 INPUT statement GC20-1801,GC20-1806,  
 GC20-1807  
 invoking as a standalone program  
 GC20-1806  
 invoking under CMS GC20-1806  
 invoking via the DDR command GC20-1804  
 I/O definition statements GC20-1801,  
 GC20-1806,GC20-1807  
 OUTPUT statement GC20-1801,  
 GC20-1806,GC20-1807  
 PRINT statement GC20-1801,  
 GC20-1806,GC20-1807  
 RESTORE statement GC20-1801,  
 GC20-1806,GC20-1807  
 sample output GC20-1807  
 standalone version GC20-1807  
 SYSPRINT statement GC20-1801,  
 GC20-1806,GC20-1807  
 TYPE statement GC20-1801,  
 GC20-1806,GC20-1807  
 use GC20-1807  
 DASD environmental data recording, sense  
 data GC20-1809  
 DASD error recording conditions GC20-1809  
 DASD extent, allocating to user GC20-1801  
 DASD I/O function GC20-1807  
 DASD operand, of (CP) QUERY command  
 GC20-1804  
 DASD requirements, for CP GC20-1801  
 DASD volumes  
   formatting for CP use GC20-1806  
   owned by CP, defining GC20-1801  
 DAT (see dynamic address translation)  
 data  
   overlying in a file GC20-1804  
   placing in a console stack GC20-1812  
   printing, in a virtual machine  
   GC20-1801  
   punching GC20-1812  
   reading from a terminal GC20-1812  
   security GC20-1809  
   typing at a terminal GC20-1812  
 data addressing, channel indirect  
 GC20-1800  
 data buffer stacked, display terminal  
 GC20-1810  
 DATA CHECK light, 1050 GC20-1810  
 data check light, 1050 GC20-1810  
 Data Communication System characteristics,  
 1050 GC20-1810  
 data files  
   accessing GC20-1803  
   active GC20-1803  
   allocation of GC20-1803  
   attributes GC20-1805  
   closing GC20-1803  
   defined GC20-1803  
   disk input/output for GC20-1803  
   implied opening of GC20-1803  
   internal specifications of GC20-1803  
   opening GC20-1803  
   storage of GC20-1803  
   terminal input/output for GC20-1803  
 data length, determining GC20-1812  
 data security, batch GC20-1807  
 data set control block (DSCB) GC20-1807  
 data set keys GC20-1804  
 data set labels GC20-1804  
 data set operation GC20-1810  
 data sets, concatenating GC20-1804  
 DATA statement  
   defined GC20-1803  
   used with READ statement GC20-1803  
   used with RESTORE statement GC20-1803  
 Data Transmission Terminal, 2780 GC20-1810  
 data truncation GC20-1805  
 data type, determining GC20-1812  
 date, setting during system generation  
 GC20-1801  
 DATE option, of LISTFILE command GC20-1804  
 DATETIME macro, for 3704/3705 control  
 programs GC20-1807  
 DCB macro GC20-1807  
 DCP command GC20-1806  
   brief description of GC20-1804  
   format GC20-1807  
   how to use GC20-1807  
   when to use GC20-1807  
 D-disk GC20-1804  
   accessed after IPL CMS GC20-1804  
 DDR (see also DASD Dump Restore service  
 program)  
 DDR command GC20-1801,GC20-1806  
   brief description of GC20-1804  
   COPY function control statement  
   GC20-1804  
   COPY function statement GC20-1807  
   description of GC20-1804  
   DUMP function control statement  
   GC20-1804  
   DUMP function statement GC20-1807  
   HEX option of TYPE/PRINT function  
   control statement GC20-1804  
   INPUT control statement GC20-1804,  
   GC20-1807  
   OUTPUT control statement GC20-1807  
   PRINT function control statement  
   GC20-1804  
   PRINT function statement GC20-1807  
   RESTORE function control statement  
   GC20-1804  
   RESTORE function statement GC20-1807  
   SYSPRINT control statement GC20-1804,  
   GC20-1807  
   TYPE function control statement  
   GC20-1804  
   TYPE function statement GC20-1807  
   use GC20-1807  
   used with OS data sets GC20-1804  
 DDR control statements GC20-1804  
 DEBUG command GC20-1801,GC20-1804  
   BREAK subcommand GC20-1807  
   summary GC20-1807  
   brief description of GC20-1804  
   CAW subcommand GC20-1807  
   summary GC20-1807  
   CSW subcommand GC20-1807  
   summary GC20-1807  
   DEFINE subcommand GC20-1807  
   description of GC20-1804  
   DUMP subcommand GC20-1807  
   summary GC20-1807  
   use GC20-1807

format GC20-1807  
GO subcommand GC20-1807  
summary GC20-1807  
GPR subcommand GC20-1807  
summary GC20-1807  
HX subcommand GC20-1807  
messages GC20-1807  
ORIGIN subcommand GC20-1807  
PSW subcommand GC20-1807  
summary GC20-1807  
use GC20-1807  
RETURN subcommand GC20-1807  
rules for using GC20-1807  
SET CAW subcommand, summary GC20-1807  
SET CSW subcommand, summary GC20-1807  
SET GPR subcommand, summary GC20-1807  
SET PSW subcommand, summary GC20-1807  
SET subcommand GC20-1807  
STORE subcommand GC20-1807  
summary GC20-1807  
subcommands GC20-1807  
use GC20-1807  
X (Examine) subcommand GC20-1807  
summary GC20-1807  
DEBUG subcommand environment GC20-1804  
DEBUG subcommands, listed GC20-1804  
debugging  
analyzing the problem GC20-1807  
applying a PTF GC20-1807  
comparison of VM/370 tools GC20-1807  
how to start GC20-1807  
identifying  
a looping condition GC20-1807  
a looping condition in the virtual  
machine GC20-1807  
a wait GC20-1807  
a wait state in the virtual machine  
GC20-1807  
an abnormal termination GC20-1807  
the problem GC20-1807  
unexpected results GC20-1807  
introduction GC20-1807  
on a virtual machine GC20-1807  
procedure  
for abnormal termination GC20-1807  
for CMS abnormal termination  
GC20-1807  
for CP ABEND without dump GC20-1807  
for CP abnormal termination  
GC20-1807  
for CP disabled loop GC20-1807  
for CP disabled wait GC20-1807  
for CP enabled wait GC20-1807  
for CP unexpected results GC20-1807  
for looping condition GC20-1807  
for unexpected results GC20-1807  
for virtual machine abnormal  
termination GC20-1807  
for virtual machine disabled loop  
GC20-1807  
for virtual machine disabled wait  
GC20-1807  
for virtual machine enabled loop  
GC20-1807  
for virtual machine enabled wait  
GC20-1807  
for virtual machine unexpected  
results GC20-1807  
for wait GC20-1807  
recognizing a problem GC20-1807  
summary of commands used for GC20-1804  
summary of VM/370 debugging tools  
GC20-1807  
unproductive processing time GC20-1807  
with VM/370 facilities GC20-1807  
debugging a program using VM/370 GC20-1804  
debugging facilities  
CMS GC20-1800  
in CMS GC20-1801  
of CP and CMS, compared GC20-1804  
debugging programs using the DEBUG command  
GC20-1804  
DECK option  
of ASM3705 command GC20-1807  
of the ASSEMBLE command GC20-1804  
DEDICATE statement  
Directory service program  
GC20-1801,GC20-1806  
example of GC20-1801  
dedicated channel GC20-1800  
dedicated channel option GC20-1806  
VM/370 GC20-1806  
dedicated channel system option GC20-1807  
dedicated device GC20-1800,GC20-1807  
dedicated devices, accounting records for  
GC20-1806  
dedicated real devices GC20-1801  
dedicating devices to a user GC20-1801  
DEF statement GC20-1803  
default line length  
1050 GC20-1810  
2741 GC20-1810  
default tab settings GC20-1805  
defaults, for record length in EDIT  
GC20-1805  
DEFINE command GC20-1804,GC20-1809  
brief description of GC20-1804  
described GC20-1804  
GRAF operand GC20-1804  
LINE operand GC20-1804  
STORAGE operand GC20-1804  
TIMER operand GC20-1804  
T2305 operand GC20-1804  
T2314 operand GC20-1804  
T2319 operand GC20-1804  
T3330 operand GC20-1804  
used to define a temporary virtual disk  
GC20-1804  
1403 operand GC20-1804  
3211 operand GC20-1804  
DEFINE command usage GC20-1809  
DEFINE subcommand  
error messages GC20-1807  
format GC20-1807  
of DEBUG command GC20-1804  
use GC20-1807  
defining a direct access volume to be  
initialized GC20-1801  
defining a new logical tab character  
GC20-1805  
defining a virtual device GC20-1804  
defining a virtual I/O device for your  
virtual machine GC20-1804  
defining a 3270 program function key for  
tab settings GC20-1805  
defining an IBCDASDI job GC20-1801

defining OS data sets under CMS GC20-1804  
 defining storage GC20-1809  
 defining temporary virtual disks GC20-1804  
 defining variables GC20-1812  
 defining virtual devices GC20-1800  
 defining virtual disk addresses GC20-1804  
 definition  
   of a minidisk GC20-1801  
   of a virtual machine GC20-1801  
   of a VM/370 system GC20-1801  
 definitions, basic GC20-1810  
 DEG intrinsic function GC20-1803  
 DEL option  
   of MACLIB command GC20-1804  
   of IXTLIB command GC20-1804  
 DELAYED operand, of CP SET command  
 GC20-1807  
 delete control card, for UPDATE command  
 GC20-1804  
 DELETE macro GC20-1807  
 DELETE subcommand GC20-1805  
   of EDIT command GC20-1804  
 DELETE subcommand verification GC20-1805  
 deleting a file, 2780 GC20-1810  
 deleting a line from a file GC20-1804  
 deleting files from virtual disk GC20-1804  
 deleting from a TEXT library GC20-1804  
 deleting members of a macro library  
 GC20-1804  
 deleting records from a file GC20-1804  
 delimiters, for character strings  
 GC20-1805  
 delimiting fields of command line  
 GC20-1804  
 demand paging GC20-1807  
 LEN option  
   of FILEDEF command GC20-1804  
   TAPE command GC20-1804  
 density of tapes, specifying GC20-1804  
 DEQ macro GC20-1807  
 describing minidisks GC20-1801  
 description, control program GC20-1806  
 description of CS data set format, listing  
   of GC20-1804  
 description of CS data sets, listing of  
 GC20-1804  
 desirable features, VM/370 GC20-1801  
 destruction, file GC20-1809  
 DET intrinsic function GC20-1803  
 DETACH CHANNEL command GC20-1806  
 DETACH command GC20-1806  
   brief description of GC20-1804  
   described GC20-1804  
 DETACH macro GC20-1807  
 detaching a virtual device from your  
 virtual machine GC20-1804  
 detaching virtual devices  
 GC20-1800,GC20-1807  
 determining the status of devices on your  
 virtual machine GC20-1804  
 developing program files, summary of  
 commands used for GC20-1804  
 development, of programs GC20-1800  
 EDEVICE GC20-1807  
 device(s), supported, (line equipment)  
 GC20-1809  
 device  
   class codes GC20-1807  
   dedicated GC20-1800  
   feature codes GC20-1807  
   input/output, virtual GC20-1800  
   linking to a virtual machine GC20-1804  
   model codes GC20-1807  
   paging GC20-1800  
   type codes GC20-1807  
   virtual  
     attaching GC20-1800  
     detaching GC20-1800  
     simulating not ready status for  
     GC20-1804  
   device classes GC20-1806  
   device features GC20-1806  
   device models GC20-1806  
   device ready interrupts GC20-1810  
   device sense information GC20-1807  
   device sharing, unit record GC20-1809  
   device specification, for user directory  
   GC20-1801  
   device support, virtual GC20-1800  
   device type code GC20-1806  
   device types, models, features, table of  
   GC20-1807  
   device-end interrupt pending for a virtual  
   device, specifying GC20-1804  
 devices  
   attaching to virtual machines GC20-1801  
   CMS supported GC20-1807  
   dedicating to a user GC20-1801  
   for use as terminals with VM/370  
   GC20-1801  
   maximum number on control unit  
   GC20-1801  
   maximum number on VM/370 system  
   GC20-1801  
   not supported in VM/370 GC20-1801  
   removing from a virtual machine  
   configuration GC20-1801  
   supported in VM/370 GC20-1801  
   virtual, purging from your system  
   GC20-1804  
   devices required to generate a 3704/3705  
   control program GC20-1807  
   DEV TAB (Device Table) GC20-1807  
   DEVTYPE macro GC20-1807  
   DEVTYPE operand, of RDEVICE macro  
   GC20-1807  
   DIAGNOSE instruction GC20-1800,GC20-1807  
   channel program modification GC20-1807  
   clear I/O recording GC20-1807  
   DASD I/O function GC20-1807  
   device type function GC20-1807  
   examine real storage GC20-1807  
   general I/O function GC20-1807  
   generate accounting cards GC20-1807  
   input spool file manipulation GC20-1807  
   page release function GC20-1807  
   pseudo timer GC20-1807  
   read LOGREC DATA GC20-1807  
   read system dump spool file GC20-1807  
   read system symbol table GC20-1807  
   save 3704/3705 control program  
   GC20-1807  
   start of LOGREC area GC20-1807  
   update user directory GC20-1807  
   virtual console function GC20-1807  
   3270 virtual console interface



GC20-1807  
 Diagnose interface GC20-1800  
 DIAGNOSE interface GC20-1809  
 Diagnose interface, used by CMS GC20-1800  
 diagnostic tests (see OLTSEP)  
 DIAL command GC20-1800,GC20-1806,GC20-1810  
     brief description of GC20-1804  
     described GC20-1804  
     usage GC20-1810  
 dial tone  
     Teletype 33 GC20-1810  
     Teletype 35 GC20-1810  
 DIALSET macro, for 3704/3705 control  
     programs GC20-1807  
 DIALTO operand, of BUILD macro GC20-1807  
 dial-up line, retaining GC20-1810  
 dictionary, for a TEXT library GC20-1804  
 DIM statement GC20-1803  
 direct access control units  
     for VM/370 GC20-1801  
     supported by VM/370 GC20-1800  
 direct access devices, for spool buffering  
     GC20-1806  
 direct access storage devices  
     for VM/370 GC20-1801  
     supported by VM/370 GC20-1800  
 direct access storage requirements  
     for CMS minidisks GC20-1801  
     for CP GC20-1801  
 direct access volumes, formatting  
     GC20-1801  
 DIRECT command GC20-1806  
     brief description of GC20-1804  
 DIRECT command (CMS) GC20-1801  
 directory  
     sample  
         for 2314 GC20-1801  
         for 3330 GC20-1801  
         VM/370 in a virtual machine GC20-1807  
         VM/370 user GC20-1804  
 directory creation, VM/370 GC20-1801  
 directory deck, for VM/370 GC20-1801  
 directory entries GC20-1801  
     delimiting GC20-1801  
     for a CMS user GC20-1801  
     representative GC20-1801  
 directory entry  
     contents of GC20-1800  
     for alternating operating systems  
         GC20-1801  
     for CMS GC20-1800  
     password GC20-1800  
     privilege class GC20-1800  
     size of virtual storage GC20-1800  
     user identification GC20-1800  
 directory file, VM/370 GC20-1800  
 Directory service program  
     GC20-1801,GC20-1806  
     ACCOUNT statement GC20-1806  
     CONSOLE statement GC20-1806  
     control statements GC20-1806  
     DEDICATE statement GC20-1806  
     DIRECTORY statement GC20-1806  
     invoking as a standalone program  
         GC20-1806  
     invoking under CMS GC20-1806  
     IPL statement GC20-1806  
     LINK statement GC20-1806  
     MDISK statement GC20-1806  
     OPTION statement GC20-1806  
     SPECIAL statement GC20-1806  
     SPOOL statement GC20-1806  
     used in system generation GC20-1801  
     USER statement GC20-1806  
 directory space, computing and allocating  
     GC20-1801  
 DIRECTORY statement, Directory service  
     program GC20-1801,GC20-1806  
 DISABLE command GC20-1806  
     brief description of GC20-1804  
 DISABLE operand, of the NETWORK command  
     GC20-1807  
 disabled loop, in a problem program  
     GC20-1804  
 disabled wait  
     CP GC20-1804  
     for a problem program GC20-1804  
 disabling the primary VM/370 console  
     GC20-1806  
 DISCONN command GC20-1806  
     brief description of GC20-1804  
     described GC20-1804  
     HOLD operand GC20-1804  
 disconnect status GC20-1810  
     placing a terminal in GC20-1801  
     removing a terminal from GC20-1801  
 disconnecting a terminal GC20-1801  
 disconnecting from a multiple-access system  
     GC20-1810  
 disconnecting your virtual console  
     GC20-1804  
 disconnecting your virtual machine  
     GC20-1804  
 disk, CMS system, creating GC20-1801  
 disk access GC20-1801  
 disk addresses, for virtual disks  
     GC20-1804  
 disk backup, via DDR program GC20-1801  
 DISK command GC20-1812  
     brief description of GC20-1804  
     described GC20-1804  
     DUMP option GC20-1804  
     LOAD option GC20-1804  
 disk device, virtual, description of  
     GC20-1800  
 disk devices, supported by VM/370  
     GC20-1800  
 disk dump program GC20-1807  
 disk extensions GC20-1801  
 disk file conventions, CMS GC20-1801  
 disk files  
     comparison of formats for GC20-1804  
     created from OS tapes GC20-1804  
     punching to a virtual card punch  
         GC20-1804  
 disk format, CMS GC20-1801  
 disk identifier, for a virtual disk  
     GC20-1804  
 disk input/output GC20-1803  
 disk input/output statements GC20-1803  
 disk labels, real GC20-1801  
 disk letter, of filemode field GC20-1804  
 disk maintenance and control, summary of  
     commands used for GC20-1804  
 DISK operand of FILEDEF command,  
     interactive use of GC20-1804

DISK option  
   of ASM3705 command GC20-1807  
   of CMS QUERY command GC20-1804  
   of LKED command GC20-1807  
   of MACLIB command GC20-1804  
   of QUERY command GC20-1804  
   of TAPE command GC20-1804  
   of UPDATE command GC20-1804  
 disk restore program GC20-1807  
 disk space  
   acquiring GC20-1804  
   CMS, allocation of GC20-1800  
 disk space capacity, exceeding GC20-1805  
 disk storage capacity, displaying status of GC20-1804  
 disk support, CMS GC20-1800  
 disk volumes, required for system generation GC20-1801  
 disk-resident CMS modules, creating GC20-1801  
 disks  
   determining status of GC20-1804  
   economical use of GC20-1801  
   OS, reading CS data sets on GC20-1804  
   releasing from your virtual machine GC20-1804  
   virtual  
     deleting files from GC20-1804  
     formatting GC20-1804  
     initializing GC20-1804  
 DISP option, of FILEDEF command GC20-1804  
 dispatching  
   interactive users GC20-1807  
   non interactive users GC20-1807  
   virtual machine GC20-1809  
 dispatching priority, calculating GC20-1807  
 dispatching scheme, for virtual machines GC20-1807  
 dispatching virtual machines  
   from queue 1 GC20-1807  
   from queue 2 GC20-1807  
 display, 3270 Standalone Support service routines GC20-1810  
 display area, output GC20-1805  
 display CAW  
   CAW subcommand of DEBUG command GC20-1807  
   DISPLAY command GC20-1807  
 display character presentations GC20-1810  
 DISPLAY command GC20-1809  
   brief description of GC20-1804  
   CAW operand GC20-1804  
   CSW operand GC20-1804  
   described GC20-1804  
   format GC20-1807  
   PSW operand GC20-1804  
   responses GC20-1807  
   summary GC20-1807  
   use GC20-1807  
 display control registers, DISPLAY command GC20-1807  
 display CSW  
   CSW subcommand of DEBUG command GC20-1807  
   DISPLAY command GC20-1807  
 display devices, editing at GC20-1800  
 display floating-point registers, DISPLAY command GC20-1807  
   display general registers  
     DISPLAY command GC20-1807  
     GPR subcommand of DEBUG command GC20-1807  
   DISPLAY operand, of the NETWORK command GC20-1807  
   display PSW  
     DISPLAY command GC20-1807  
     PSW subcommand of DEBUG command GC20-1807  
   display screen layout GC20-1810  
   display screen layout for Editing GC20-1805  
   display screen message GC20-1805  
   display storage  
     DISPLAY command GC20-1807  
     X subcommand of DEBUG command GC20-1807  
   display terminal  
     cancel function GC20-1810  
     cursor control GC20-1810  
     ENTER key usage GC20-1810  
     functions GC20-1810  
     input data control GC20-1810  
     keys and keyboard descriptions GC20-1810  
     password protection GC20-1810  
     publications list GC20-1810  
     screen status messages GC20-1810  
     tab operation GC20-1810  
   display terminal editing GC20-1805  
   display terminal screen layout GC20-1805  
   display terminal subcommands GC20-1805  
   display terminal tab operations GC20-1805  
   display terminals, list of GC20-1810  
   display unit, input line buffer GC20-1810  
   displaying, general registers GC20-1804  
   displaying a load map at your terminal GC20-1804  
   displaying accounting information GC20-1804  
   displaying Channel Address Word (CAW) GC20-1804  
   displaying Channel Status Word (CSW) GC20-1804  
   displaying extended control registers GC20-1804  
   displaying filenames on a tape disk GC20-1804  
   displaying floating-point registers GC20-1804  
   displaying names of members of a library GC20-1804  
   displaying Program Status Word (PSW) GC20-1804  
   displaying records in a file GC20-1804  
   displaying selected positions of a record GC20-1804  
   displaying the BLIP characters for your virtual machine GC20-1804  
   displaying the first record of a file GC20-1804  
   displaying the last record of a file GC20-1804  
   displaying the map of a bad module GC20-1804  
   displaying the password GC20-1810  
   displaying virtual storage locations

GC20-1804  
DIST operand  
of CHANGE command GC20-1804  
of CLOSE command GC20-1804  
distribution code  
defining GC20-1801  
for an output file GC20-1804  
distribution tape, used to generate a  
3704/3705 control program GC20-1807  
distribution tapes, VM/370 system  
GC20-1801  
DMCP command GC20-1806  
brief description of GC20-1804  
format GC20-1807  
when to use GC20-1807  
DMKCFM (console function) support  
GC20-1807  
DMKCKP GC20-1807  
DMKCPI GC20-1807  
DMKRIO deck, defining GC20-1801  
DMKSAV GC20-1807  
DMKSNT (system name table) GC20-1807  
DMKSRP  
"ENABLING" message GC20-1810  
control statements GC20-1810  
installation procedures GC20-1807  
program, loading GC20-1810  
program design GC20-1810  
DMKSYS deck, defining GC20-1801  
DMSABN (ABEND routine) GC20-1807  
DMSABN macro GC20-1807  
operands GC20-1807  
DMSFREE GC20-1807  
allocating nucleus free storage  
GC20-1807  
allocating user free storage GC20-1807  
error codes GC20-1807  
operands GC20-1807  
service routines GC20-1807  
storage management GC20-1807  
DMSFRES GC20-1807  
operands GC20-1807  
DMSFRET GC20-1807  
operands GC20-1807  
releasing storage GC20-1807  
DMSINA GC20-1807  
DMSINT GC20-1807  
DMSIOW GC20-1807  
DMSITI GC20-1807  
DMSITP GC20-1807  
DMSITS GC20-1807  
DMSKEY GC20-1807  
DMSLADAD, entry for auxiliary directory  
GC20-1807  
DMSNUC GC20-1807  
DOS (Disk Operating System)  
abnormal termination messages GC20-1807  
abnormal termination procedure  
GC20-1807  
generating GC20-1807  
standard label cylinder GC20-1807  
system residence GC20-1807  
use with VM/370 GC20-1807  
DOS disks, formatting of GC20-1804  
double quotation marks (") GC20-1810  
DOWN subcommand GC20-1805  
of EDIT command GC20-1804  
of the EDIT command GC20-1804  
DRAIN command GC20-1806  
brief description of GC20-1804  
DSCB GC20-1807  
DUMMY operand, of FILEDEF command  
GC20-1804  
dump (see also CMS dump)  
dump (see also CP dump)  
dump GC20-1807  
device specified by SET command  
GC20-1809  
NETWORK GC20-1806  
storage  
at the printer GC20-1807  
at the terminal GC20-1807  
system GC20-1809  
DUMP command GC20-1809  
brief description of GC20-1804  
described GC20-1804  
format GC20-1807  
summary GC20-1807  
use GC20-1807  
dump file  
CMS  
creating and printing GC20-1806  
printing GC20-1806  
CP ABEND, printing from tape GC20-1806  
DUMP function control statement, of DDR  
command GC20-1804  
DUMP function statement GC20-1807  
DUMP operand  
of NCPDUMP command GC20-1807  
of the NETWORK command GC20-1807  
DUMP option  
of DISK command GC20-1804  
of TAPE command GC20-1804  
format of tape created by GC20-1804  
dump program GC20-1807  
dump spool file, reading GC20-1807  
DUMP statement  
DASD Dump Restore service program  
GC20-1801  
DDR service program GC20-1806  
dump storage  
DUMP command GC20-1807  
DUMP subcommand of DEBUG command  
GC20-1807  
DUMP subcommand  
error messages GC20-1807  
format GC20-1807  
of DEBUG command GC20-1804  
use GC20-1807  
dumping disk files to tape GC20-1804  
dumping files from disk to tape GC20-1804  
dumping to a real printer GC20-1807  
dumps  
from 3704/3705  
erasing GC20-1807  
formatting GC20-1807  
printing GC20-1807  
VM/370 system ABEND GC20-1801  
DUPLEX operand, of MTA macros GC20-1807  
duplicate CSECTS, for the LOAD command  
GC20-1804  
duplicating lines GC20-1805  
dynamic address translation GC20-1800,  
GC20-1807  
dynamic control features of 3704/3705  
control programs GC20-1807

dynamic load overlay GC20-1807  
dynamically modified channel programs  
GC20-1800,GC20-1809  
in virtual=real machine GC20-1801  
dynamically modified programs GC20-1807

E  
EBCDIC option, of COPYFILE command  
GC20-1804  
EBCDIC representation of a file, displaying  
GC20-1804  
EC (Extended Control) mode GC20-1807  
EC (Extended Control) PSW GC20-1807  
ECC (see Error Correction Codes)  
ECHO GC20-1810  
sample printout GC20-1809  
used for terminal checkout GC20-1809  
ECHO command GC20-1809  
brief description of GC20-1804  
described GC20-1804  
ECMODE directory option GC20-1807  
ECMODE option  
for virtual machines GC20-1801.  
specifying GC20-1801  
ECRLOG (control registers) GC20-1807  
E-disk GC20-1804  
EDIT  
CMS GC20-1810  
for displays GC20-1810  
EDIT CMS subcommand GC20-1803  
EDIT command GC20-1804,GC20-1812  
\$DUP subcommand GC20-1804  
\$MOVE subcommand GC20-1804  
? subcommand GC20-1804  
ALTER subcommand GC20-1804  
AUTOSAVE subcommand GC20-1804  
BACKWARD subcommand GC20-1804  
BOTTOM subcommand GC20-1804  
brief description of GC20-1804  
CASE subcommand GC20-1804  
CHANGE subcommand GC20-1804  
CMS GC20-1801,GC20-1806  
CMS subcommand GC20-1804  
DELETE subcommand GC20-1804  
described GC20-1804  
DOWN subcommand GC20-1804  
EDI mode GC20-1804  
example of GC20-1804  
FILE subcommand GC20-1804  
FIND subcommand GC20-1804  
FMODE subcommand GC20-1804  
FNAME subcommand GC20-1804  
format of GC20-1805  
FORWARD subcommand GC20-1804  
GETFILE subcommand GC20-1804  
IMAGE subcommand GC20-1804  
INPUT mode GC20-1804  
INPUT subcommand GC20-1804  
LINEMODE subcommand GC20-1804  
LOCATE subcommand GC20-1804  
LONG subcommand GC20-1804  
LRECL option GC20-1804  
NEXT subcommand GC20-1804  
nnnnn subcommand GC20-1804  
OVERLAY subcommand GC20-1804  
PRESERVE subcommand GC20-1804

PROMPT subcommand GC20-1804  
QUIT subcommand GC20-1804  
RECFM subcommand GC20-1804  
REPEAT subcommand GC20-1804  
REPLACE subcommand GC20-1804  
RESTORE subcommand GC20-1804  
RETURN subcommand GC20-1804  
REUSE subcommand GC20-1804  
SAVE subcommand GC20-1804  
SCROLL subcommand GC20-1804  
SERIAL subcommand GC20-1804  
SHORT subcommand GC20-1804  
STACK subcommand GC20-1804  
TABSET subcommand GC20-1804  
TOP subcommand GC20-1804  
TRUNC subcommand GC20-1804  
TYPE subcommand GC20-1804  
UP subcommand GC20-1804  
used to create a SYNONYM file GC20-1804  
VERIFY subcommand GC20-1804  
X subcommand GC20-1804  
Y subcommand GC20-1804  
ZONE subcommand GC20-1804  
EDIT INPUT mode GC20-1804  
EDIT macro, for 3704/3705 control programs  
GC20-1807  
EDIT macros GC20-1805  
described GC20-1812  
entering GC20-1805  
user-written GC20-1805  
\$COL GC20-1805  
\$MACROS GC20-1805  
\$MARK GC20-1805  
\$POINT GC20-1805  
writing GC20-1805  
EDIT mode GC20-1804  
entering GC20-1805  
entering from CMS GC20-1805  
entering from CMS via RETURN GC20-1805  
of EDIT command GC20-1804  
returning to, from INPUT GC20-1805  
use of GC20-1805  
EDIT session status GC20-1805  
EDIT subcommand environment GC20-1804  
EDIT subcommands  
alphabetic list of GC20-1805  
by function  
ending the session GC20-1805  
miscellaneous GC20-1805  
modifying data GC20-1805  
moving the pointer GC20-1805  
saving intermediate results  
GC20-1805  
specifying record attributes  
GC20-1805  
upper/lower case control GC20-1805  
listed GC20-1804  
summary of  
alphabetic GC20-1805  
by function GC20-1805  
EDIT subcommands by function, changing EDIT  
modes GC20-1805  
editing.  
at a display terminal GC20-1801  
by context GC20-1805  
example of GC20-1805  
subcommands for GC20-1805  
by line numbers GC20-1805

example of GC20-1805  
 subcommands for GC20-1805  
 display terminal GC20-1805  
 input line GC20-1806,GC20-1809  
 screen layout for GC20-1805  
 with CMS GC20-1801  
 editing characters  
   controlling GC20-1804  
   logical, controlling use of GC20-1804  
 editing files at display terminals  
 GC20-1800  
 editing symbols, logical GC20-1806  
 editing with a 3277 display terminal  
 GC20-1805  
 Editor  
   CMS GC20-1800,GC20-1804,GC20-1805,  
   GC20-1812  
   described GC20-1804  
   invoking GC20-1804  
 Editor messages GC20-1805  
 Editor mode of operation GC20-1805  
 efficiency, of VM/370 performance options  
 GC20-1807  
 elements of VM/370 GC20-1801  
 EMSG operand, of CP SET command GC20-1804  
 Emulation Program (EP), 3704/3705  
 GC20-1807  
 emulator, for IBM 3704/3705 GC20-1801  
 emulators  
   DOS GC20-1807  
   integrated GC20-1807  
   under VM/370 GC20-1801  
 ENABLE command GC20-1806  
   brief description of GC20-1804  
 ENABLE operand, of the NETWORK command  
 GC20-1807  
 enabled loop, in a problem program  
 GC20-1804  
 enabled wait  
   CP GC20-1804  
   for a problem program GC20-1804  
 END operand, of TRACE command GC20-1804  
 END option, of TAFEDS command GC20-1804  
 End Punch Interruption (EPI), 2780  
 GC20-1810  
 END statement GC20-1803  
   IBCDASDI service program GC20-1801  
   MINIDASD function GC20-1806  
 ENDBH macro, for 3704/3705 control programs  
 GC20-1807  
 ending  
   abnormal, for terminal session  
   GC20-1805  
   an input line GC20-1805  
 ending EXEC processing GC20-1812  
 ending the terminal session  
 GC20-1809,GC20-1810  
 End-of-Data, display terminals GC20-1810  
 end-of-file, sensing, 2780 GC20-1810  
 end-of-file condition, resolution of  
 GC20-1805  
 end-of-line  
   all terminals GC20-1810  
   signalling, system console GC20-1810  
   Teletype 33 GC20-1810  
   Teletype 35 GC20-1810  
   1050 GC20-1810  
 end-of-line Teletype 33 GC20-1810

ENQ macro GC20-1807  
 ENTER key  
   change screen status GC20-1810  
   display terminal multi-function key  
   GC20-1810  
   EOD signal GC20-1810  
   usage, display terminal GC20-1810  
   3066 Display Console GC20-1810  
   3270 Display GC20-1810  
 ENTER key usage, display terminal  
 GC20-1810  
 entering a CP command from a CMS virtual  
 machine GC20-1804  
 entering a CP command from the VM  
 environment GC20-1804  
 entering CMS via FILE or QUIT GC20-1805  
 entering CP and CMS commands GC20-1804  
 entering EDIT mode from CMS GC20-1805  
 entering EDIT mode via RETURN from CMS  
 GC20-1805  
 entering input GC20-1810  
 entering INPUT mode GC20-1805  
 entering the CP environment, system console  
 GC20-1810  
 entering the DEBUG environment GC20-1804  
 entries  
   directory, representative GC20-1801  
   for VM/370 directory GC20-1801  
 ENTRY control card, for the CMS loader  
 GC20-1804  
 ENTRY option, of SAVENCP command GC20-1807  
 environments  
   virtual machine GC20-1801  
   VM/370 GC20-1810  
 EOB  
   Carriage Return feature, 1050 GC20-1810  
   Carrier Return, 1052 GC20-1810  
   signalling, 1042 GC20-1810  
   switch, 1050 GC20-1810  
   1050 GC20-1810  
 EOD signal, ENTER key GC20-1810  
 EOF (see end-of-file condition)  
 EOF operand, of SPOOL command GC20-1804  
 EOF option, of TAPE command GC20-1804  
 EOT option, of TAPE command GC20-1804  
 EP (see also Emulation Program)  
 EP control program, generating GC20-1807  
 equal sign (=)  
   use of GC20-1812  
   used in the filemode field GC20-1804  
 ERASE command  
   brief description of GC20-1804  
   described GC20-1804  
   NOTYPE option GC20-1804  
   TYPE option GC20-1804  
 ERASE operand, of BUILD macro GC20-1807  
 ERASE option  
   of ACCESS command GC20-1804  
   of NCPDUMP command GC20-1807  
 erasing old files GC20-1804  
 erasing the contents of a virtual disk  
 GC20-1804  
 erasing 3704/3705 dump files GC20-1807  
 error(s)  
   record formats  
   channel checks GC20-1809  
   machine checks GC20-1809  
   non-standard GC20-1809

recording, conditions specific devices  
 GC20-1809  
 error  
   machine check, system action GC20-1809  
   2780 GC20-1810  
 error actions, EXEC processing GC20-1812  
 error codes GC20-1807  
 error conditions, recovery from GC20-1805  
 Error Correction Codes GC20-1800  
 error handling, I/O GC20-1806  
 error handling overview GC20-1809  
 error handling routines, identifying  
 GC20-1812  
 error message handling, controlling  
 GC20-1804  
 error messages  
   CCH GC20-1809  
   IVP, format GC20-1801  
   logon GC20-1810  
   MCH GC20-1809  
   RCHANNEL macro GC20-1801  
   RCTLUNIT macro GC20-1801  
   RDEVICE macro GC20-1801  
   SYSCOR macro GC20-1801  
   SYSOWN macro GC20-1801  
   SYSRES macro GC20-1801  
   SYSTIME macro GC20-1801  
 error record, header layout GC20-1809  
 error record fields, source of data  
 GC20-1809  
 error record layout, unit check GC20-1809  
 error record modifications, SVC 76  
 GC20-1809  
 error recording  
   functions GC20-1809  
   record format GC20-1809  
   SVC 76 GC20-1806,GC20-1809  
   types of errors GC20-1809  
   with CPEREP service program GC20-1806  
 error recording cylinders, full condition  
 GC20-1809  
 error recording differences GC20-1809  
 error recording interface GC20-1800  
 error records, outboard recordings  
 GC20-1809  
 error recovery GC20-1810  
   error retry GC20-1809  
   function GC20-1809  
   in batch mode GC20-1804  
   I/O, detailed description GC20-1809  
   IVP GC20-1801  
   levels GC20-1809  
   no auto restart GC20-1809  
   responsibility virtual machine  
   GC20-1806  
   system GC20-1809  
   system restart GC20-1809  
   user termination GC20-1809  
 error recovery procedures GC20-1800  
 error reflection GC20-1809  
 error return codes, checking for GC20-1812  
 error types recorded GC20-1809  
 errors  
   CMS command processing  
     default action GC20-1812  
     handling GC20-1812  
   command syntax GC20-1810  
   execution, checking GC20-1812  
   formatted printout (see CPEREP)  
   input, 2741 correcting GC20-1810  
   I/O, discussion GC20-1809  
   on an input line, correcting GC20-1804  
 errors correction code GC20-1809  
 escape character GC20-1805  
 escape logical editing character GC20-1804  
 ESCAPE operand, of TERMINAL command  
 GC20-1804  
 escape symbol, logical GC20-1806  
 ESD option, of the ASSEMBLE command  
 GC20-1804  
 estimating CP storage requirements  
 GC20-1801  
 examining the contents of control words  
 GC20-1804  
 example  
   of running the IVP GC20-1801  
   of VM/370 system generation GC20-1801  
 example of an EXEC procedure GC20-1812  
 exclamation point (!)  
   Teletype 35 GC20-1810  
   use of GC20-1810  
   1052 GC20-1810  
   2741 GC20-1810  
 EXEC, PROFILE GC20-1804  
 EXEC built-in functions GC20-1812  
   &CONCAT GC20-1812  
   &DATATYPE GC20-1812  
   &LENGTH GC20-1812  
   &LITERAL GC20-1812  
   &SUBSTR GC20-1812  
 EXEC command GC20-1804,GC20-1812  
   &ARGS control statement GC20-1804  
   &BEGPUNCH control statement GC20-1804  
   &BEGTYPE control statement GC20-1804  
   &CONCAT built-in function GC20-1804  
   &CONTINUE control statement GC20-1804  
   &CONTROL control statement GC20-1804  
   &DATATYPE built-in function GC20-1804  
   &END control statement GC20-1804  
   &ERROR control statement GC20-1804  
   &EXIT control statement GC20-1804  
   &GOTO control statement GC20-1804  
   &IF control statement GC20-1804  
   &LENGTH built-in function GC20-1804  
   &LITERAL built-in function GC20-1804  
   &LOOP control statement GC20-1804  
   &PUNCH control statement GC20-1804  
   &READ control statement GC20-1804  
   &SKIP control statement GC20-1804  
   &SPACE control statement GC20-1804  
   &STACK control statement GC20-1804  
   &SUBSTR built-in function GC20-1804  
   &TIME control statement GC20-1804  
   &TYPE control statement GC20-1804  
   &variable control statement GC20-1804  
   brief description of GC20-1804  
   described GC20-1804  
   used to invoke a user-defined command  
   GC20-1804  
 EXEC control statements  
 GC20-1804,GC20-1812  
   &ARGS GC20-1812  
   &BEGPUNCH GC20-1812  
   &BEGSTACK GC20-1812  
   &BEGTYPE GC20-1812  
   &CONTINUE GC20-1812

&CONTROL GC20-1812  
 &END GC20-1812  
 &ERROR GC20-1812  
 &EXIT GC20-1812  
 &GOTO GC20-1812  
 &IF GC20-1812  
 &LOOP GC20-1812  
 &PUNCH GC20-1812  
 &READ GC20-1812  
 &SKIP GC20-1812  
 &SPACE GC20-1812  
 &STACK GC20-1812  
 &TIME GC20-1812  
 &TYPE GC20-1812  
 listed GC20-1804  
 summary of GC20-1812  
 EXEC facilities, using GC20-1812  
 EXEC file, created from output of the  
 LISTFILE command GC20-1804  
 EXEC files  
   created by LISTFILE command, adding to  
   GC20-1804  
   described GC20-1812  
   format of GC20-1812  
   special types GC20-1812  
   writing GC20-1812  
 EXEC files as input to the CMS Batch  
 Facility GC20-1804  
 EXEC filetype GC20-1804  
 EXEC interpreter  
   function of GC20-1812  
   processing GC20-1812  
 EXEC option, of LISTFILE command GC20-1804  
 EXEC procedure  
   annotated GC20-1812  
   as a user-defined command GC20-1804  
   building GC20-1812  
   creating GC20-1812  
   explicit specification of GC20-1804  
   for a non-CMS user GC20-1812  
   invoking GC20-1812  
   labels in GC20-1812  
   passing arguments to GC20-1812  
   writing GC20-1812  
 EXEC procedures GC20-1804  
   CMS GC20-1801  
   MSGEND GC20-1801  
   GENERATE GC20-1801  
   of CMS GC20-1800  
   profile GC20-1801  
   VMFASM GC20-1801  
   VMFMAC GC20-1801  
 EXEC processor, of CMS GC20-1800  
 EXEC processor (CMS) GC20-1801  
 EXEC statements  
   described GC20-1812  
   summary of GC20-1812  
 EXEC subcommand environment GC20-1804  
 EXEC variables  
   defined GC20-1812  
   special  
     &GLOBAL GC20-1812  
     &GLOBALn GC20-1812  
     &INDEX GC20-1812  
     &LINENUM GC20-1812  
     &n GC20-1812  
     &READFLAG GC20-1812  
     &RETCODE GC20-1812  
     &TYPEFLAG GC20-1812  
   executable statements GC20-1803  
   executing  
     compilers GC20-1801  
     object programs GC20-1801  
     programs that use OS macros GC20-1801  
     self-modifying channel programs  
       GC20-1807  
   executing a procedure by invoking its  
   filename GC20-1804  
   executing a program, example of GC20-1804  
   executing a program using OS macros  
   GC20-1804  
   executing a program using the LOAD command  
   GC20-1804  
   executing a user-defined command GC20-1804  
   executing files GC20-1804  
   executing programs GC20-1804  
   execution  
     beginning with an INCLUDE command  
     GC20-1804  
     concurrent  
       of operating systems GC20-1801  
       of virtual machines GC20-1800  
     conditional  
       control of GC20-1812  
       with &IF statement GC20-1812  
       with &LOOP statement GC20-1812  
     controlling via console stack GC20-1812  
     favored GC20-1800  
     favored option GC20-1806  
     halting at an instruction address  
     GC20-1804  
     independent, of virtual machines  
     GC20-1800  
     of an EXEC procedure GC20-1812  
     of different releases of operating  
     systems GC20-1800  
     of virtual machines GC20-1806  
     virtual machine  
       restarting GC20-1801  
       stopping GC20-1801  
   execution control  
     CMS GC20-1801  
       interactive GC20-1801  
   execution control statements GC20-1812  
   execution errors, checking for GC20-1812  
   execution indication GC20-1810  
   execution of a CMS command, halting  
   GC20-1804  
   execution of a module, setting the starting  
   point for GC20-1804  
   execution of a virtual machine, resuming  
   GC20-1804  
   execution paths, defining GC20-1812  
   execution starting point  
     resetting GC20-1804  
     setting GC20-1804  
   exit, from an EXEC procedure GC20-1812  
   EXP intrinsic function GC20-1803  
   expressions  
     defined GC20-1803  
     evaluation of GC20-1803  
   Extended Control mode (see EC (Extended  
   Control) mode)  
   extended control mode GC20-1800  
   extended control register, virtual machine,  
   printing GC20-1807

extended control registers  
   changing your virtual machine GC20-1804  
   displaying GC20-1804  
   printed GC20-1804  
   virtual machine, displaying GC20-1807  
 extending a virtual disk from another  
   virtual disk GC20-1804  
 extending one virtual disk from another  
   GC20-1804  
 extensions  
   CMS command language GC20-1801  
   CMS disk GC20-1801  
   of virtual disks GC20-1804  
 EXTERNAL command GC20-1809  
   brief description of GC20-1804  
   described GC20-1804  
   usage GC20-1809  
 external interrupt  
   external console interrupt GC20-1807  
   in CMS GC20-1807  
   interval timer GC20-1807  
   simulated GC20-1804  
   TOD clock comparator GC20-1807  
 external interrupts GC20-1810  
 EXTERNAL operand, of TRACE command  
   GC20-1804  
 External Symbol Dictionary (ESD) GC20-1804  
 EXTOPSW (external old PSW) GC20-1807  
 EXTRACT macro GC20-1807  
   extracting a substring GC20-1812  
 EXTSECT (external interrupt work area)  
   GC20-1807

**F**  
 F privilege class GC20-1809  
 facilities  
   program language, in CMS GC20-1801  
   required for IVP virtual machines  
   GC20-1801  
   VM/370 repair GC20-1806  
   VM/370 restart GC20-1806  
 failure (see errors)  
   line GC20-1809  
   logon GC20-1809  
 failures  
   multiple-access logon GC20-1810  
   VM/370, recovery from GC20-1806  
 fatal error, control block linkage  
   GC20-1809  
 favored execution GC20-1809  
 favored execution option GC20-1800  
   effect on time management GC20-1806  
   VM/370 GC20-1806  
 favored execution performance option  
   GC20-1807  
 FCB (File Control Block) GC20-1807  
 FCB operand, of LOADVFCB command GC20-1804  
 FCBTAB (file control block table)  
   GC20-1807  
 F-disk GC20-1804  
 FDSPACE control card  
   DMKSRP program GC20-1807  
   IBM 2780 GC20-1806  
 FDSPACE [name], 2780 control statement  
   GC20-1810  
 feature (device) GC20-1807

feature for VM/370 use, 2741 GC20-1810  
 FEATURE operand, of MTA macros GC20-1807  
 features  
   for IBM 1050 GC20-1801  
   for IBM 2701 GC20-1801  
   for IBM 2702 GC20-1801  
   for IBM 2703 GC20-1801  
   for IBM 2741 GC20-1801  
   for IBM 2780 GC20-1801,GC20-1807  
   for IBM 3270 GC20-1801  
   for IBM 3704/3705 GC20-1801  
   for VM/370 use, 1050 GC20-1810  
   special 2741 GC20-1810  
   System/370 recovery GC20-1806  
   VM/370 recovery GC20-1806  
 features required, VM/370 GC20-1801  
 fetch storage protection GC20-1807  
 file  
   creating or changing  
     by context GC20-1805  
     by line numbers GC20-1805  
   destruction GC20-1809  
   protection GC20-1809  
   security GC20-1809  
   file access, order of search GC20-1801  
   FILE CMS command GC20-1803  
   file conventions, CMS GC20-1801  
   file definition, determining status of  
   GC20-1804  
   file directory, CMS GC20-1800  
   file format, CMS GC20-1801  
   file groups, created by language processors  
   GC20-1804  
   file ID GC20-1805  
   file identifier  
     filemode of field of GC20-1804  
     filename field of GC20-1804  
     filetype field of GC20-1804  
     for CMS files GC20-1804  
   file identifiers GC20-1801  
   CMS GC20-1805  
   file manipulation commands, CMS GC20-1800  
   file records, serialization of GC20-1805  
   file search order, specifying GC20-1804  
   File Status Table GC20-1807  
   file structure, of CMS GC20-1800  
   FILE subcommand GC20-1805  
     of EDIT command GC20-1804  
     of the EDIT command GC20-1804  
   file system GC20-1807  
   CMS GC20-1801  
   of CMS GC20-1800  
   FILEDEF command GC20-1807  
   BLKSIZE option GC20-1804  
   BLOCK option GC20-1804  
   brief description of GC20-1804  
   CHANGE option GC20-1804  
   CLEAR operand GC20-1804  
   CONCAT option GC20-1804  
   defining OS data sets GC20-1807  
   DEN option GC20-1804  
   described GC20-1804  
   DISK operand GC20-1804  
   DISP option GC20-1804  
   DUMMY operand GC20-1804  
   examples of GC20-1804  
   KEYLEN option GC20-1804  
   LIMCT option GC20-1804



LOWCASE option GC20-1804  
 LRECL option GC20-1804  
 MEMBER option GC20-1804  
 NOCHANGE option GC20-1804  
 OPTCD option GC20-1804  
 PERM option GC20-1804  
 PRINTER operand GC20-1804  
 PUNCH operand GC20-1804  
 READER operand GC20-1804  
 RECFM option GC20-1804  
 TAPEn operand GC20-1804  
 TERMINAL operand GC20-1804  
 TRTCH option GC20-1804  
 UPCASE option GC20-1804  
 used to define CS data sets GC20-1804  
 used with MOVEFILE to handle OS data sets GC20-1804  
 used with OS data sets GC20-1804  
 when to use GC20-1807  
 XTENT option GC20-1804  
 7TRACK option GC20-1804  
 9TRACK option GC20-1804  
**FILEDEF definitions**  
 clearing of GC20-1804  
 displayed GC20-1804  
**FILEDEF option, CMS QUERY command**  
 GC20-1804  
**fileid** GC20-1800  
**filemode** GC20-1800  
 CMS GC20-1805  
 described GC20-1804  
 explicit specification of GC20-1804  
 implicit specification of GC20-1804  
 in EDIT command GC20-1805  
 specifying GC20-1801  
**filemode field, of the file identifier**  
 GC20-1804  
**filemode number, of filemode field**  
 GC20-1804  
**filemode numbers** GC20-1801  
 defined GC20-1804  
 described GC20-1804  
**filemodes** GC20-1801  
**filename** GC20-1800  
 CMS GC20-1805  
 described GC20-1804  
 in EDIT command GC20-1805  
 in EXEC command GC20-1812  
**filename attribute, spool files** GC20-1806  
**filename field, of the file identifier**  
 GC20-1804  
**filenames** GC20-1801  
 reserved GC20-1801  
**files**  
 adding records to GC20-1804  
 adding to GC20-1804  
 altering with EDIT GC20-1806  
 assembling, example of GC20-1804  
 changing records in GC20-1804  
 changing the spool class of GC20-1804  
 changing the spolid for GC20-1804  
 closing GC20-1804  
 CMS, typing at a terminal GC20-1812  
 commands used to maintain, summary of GC20-1804  
 concatenating GC20-1804  
 control, creation and use of GC20-1801  
 copying GC20-1804  
 creating GC20-1804  
 example of GC20-1804  
 creating with EDIT GC20-1806  
 creation of GC20-1804  
 data GC20-1805  
 defined GC20-1804  
 definitions for, displayed GC20-1804  
 deleting from virtual disk GC20-1804  
 deleting lines from GC20-1804  
 deleting records from GC20-1804  
 disk, punching to a virtual card punch GC20-1804  
 displaying GC20-1804  
 displaying records in GC20-1804  
 displaying the first record of GC20-1804  
 displaying the last record of GC20-1804  
 distribution code for GC20-1804  
**EXEC**  
 defined GC20-1812  
 format of GC20-1812  
 special GC20-1812  
 executing, example of GC20-1804  
 external references for GC20-1804  
 for a system update GC20-1801  
 holding before output processing GC20-1804  
 holding from further processing GC20-1804  
 input, for the UPDATE command GC20-1804  
 inserting records in GC20-1804  
 listing information on GC20-1804  
 loading, example of GC20-1804  
 modification of GC20-1804  
 modifying GC20-1804  
 moving from device to device GC20-1804  
 multiple  
 linking of GC20-1804  
 used to update a file GC20-1804  
 numbering records on GC20-1804  
 on disk, dumping to tape devices GC20-1804  
 on tape, restored to disk GC20-1804  
 OS format, support of GC20-1807  
 output, for the UPDATE command GC20-1804  
 overlaying GC20-1804  
 printing a hexadecimal listing of GC20-1804  
 printing of GC20-1804  
 processed by TAPE command, listed GC20-1804  
 punched, restoring to disk GC20-1804  
 punching on a virtual card punch GC20-1804  
 purging GC20-1804  
 purging of GC20-1804  
 relating to OS ddname GC20-1804  
 relocatable GC20-1804  
 renamed, displaying new names for GC20-1804  
 renaming GC20-1804  
 replacing records in GC20-1804  
 saving on disk, via AUTOSAVE GC20-1804  
 sorting records in GC20-1804  
 source  
 modifying GC20-1804  
 replacing GC20-1804

spool GC20-1806  
   changing filename for GC20-1804  
   starting execution of GC20-1804  
   storing GC20-1804  
   tape  
     updating GC20-1804  
     writing to disk GC20-1804  
   temporary, automatic space allocation  
   for GC20-1801  
   terminating processing of GC20-1804  
   transferring to another user GC20-1804  
   transmitted, reclaiming GC20-1804  
   transmitting to a virtual reader  
   GC20-1804  
   update, creation and use of GC20-1801  
   verifying the existence of GC20-1804  
   with reserved filetypes GC20-1804  
 files created by ASM3705 command GC20-1807  
 files created by GEN3705 command GC20-1807  
 FILES operand, of (CP) QUERY command  
 GC20-1804  
 filetype GC20-1800  
   CMS GC20-1805  
   described GC20-1804  
   in EDIT command GC20-1805  
 filetype ASSEMBLE GC20-1804  
 filetype attribute, spool files GC20-1806  
 filetype EXEC GC20-1804  
   in CMS command search order GC20-1804  
 filetype field, of the file identifier  
 GC20-1804  
 filetype for files containing a listing  
 GC20-1804  
 filetype for object files GC20-1804  
 filetype LISTING GC20-1804  
 filetype MODULE GC20-1804  
   in CMS command search order GC20-1804  
 filetype SYNONYM GC20-1804  
 filetype TEXT GC20-1804  
 filetypes GC20-1801  
   reserved GC20-1801, GC20-1810  
   reserved by CMS GC20-1804  
   rules for usage GC20-1804  
 FILL option, of COPYFILE command GC20-1804  
 FIND macro GC20-1807  
 FIND subcommand GC20-1805  
   of EDIT command GC20-1804  
 first level storage GC20-1800  
 fixed-point short-form numbers GC20-1803  
 flag  
   output status GC20-1812  
   checking GC20-1812  
   read status GC20-1812  
   checking GC20-1812  
 FLAG option, of the ASSEMBLE command  
 GC20-1804  
 flip-flop technique, for using multiple  
 operating systems GC20-1801  
 floating-point registers  
   changing your virtual machine GC20-1804  
   displaying GC20-1804  
   printed GC20-1804  
   virtual machine  
     displaying GC20-1807  
     printing GC20-1807  
 floating-point short-form numbers  
 GC20-1803  
 floating-point system option GC20-1807  
  
 FLUSH  
   function description, 2780 GC20-1810  
   2780 control statement GC20-1810  
 FLUSH command GC20-1806  
   brief description of GC20-1804  
 FLUSH control card  
   DMKSRP program GC20-1807  
   IBM 2780 GC20-1806  
 FMODE option, of LISTFILE command  
 GC20-1804  
 FMODE subcommand GC20-1805  
   of EDIT command GC20-1804  
 FNAME option, of LISTFILE command  
 GC20-1804  
 FNAME subcommand GC20-1805  
   of EDIT command GC20-1804  
 FOR option, of COPYFILE command GC20-1804  
 FOR statement GC20-1803  
 FORCE command GC20-1806  
   brief description of GC20-1804  
 format  
   CMS disk GC20-1801  
   file GC20-1801  
   of EDIT command GC20-1805  
   of EXEC files GC20-1812  
   of READ control cards for system  
   generation GC20-1801  
   of user identification card GC20-1806  
   of 2314 restored disk GC20-1801  
   of 3330 restored disk GC20-1801  
 FORMAT command GC20-1804  
   brief description of GC20-1804  
   description of GC20-1804  
   LABEL option GC20-1804  
   RECOMP option GC20-1804  
 format conventions, command GC20-1805  
 FORMAT function  
   FORMAT service program GC20-1806  
   Format/Allocate service program  
   GC20-1801  
 FORMAT option  
   of LISTDS command GC20-1804  
   of LISTFILE command GC20-1804  
 FORMAT service program GC20-1806  
   card input GC20-1806  
   console input GC20-1806  
 Format/Allocate service program  
   input to GC20-1801  
   use of in VM/370 system generation  
   GC20-1801  
   uses for GC20-1801  
 formats, error record (see record formats)  
 formatting a CMS virtual disk GC20-1804  
 formatting a virtual machine GC20-1804  
 formatting DASD volumes for CP use  
 GC20-1806  
 formatting disk volumes  
   for CMS GC20-1801  
   general information GC20-1801  
 formatting minidisks GC20-1801  
 formatting of virtual disks GC20-1804  
 formatting 3704/3705 dumps GC20-1807  
 forms control buffer  
   FCB GC20-1807  
   FCB examples GC20-1807  
   FCB macro GC20-1807  
   index feature GC20-1807  
   example GC20-1807

forms controls for a 3211 printer,  
specifying GC20-1804  
FORTGI command, brief description of  
GC20-1804  
FORTHX command, brief description of  
GC20-1804  
forward spacing a file, 2780 GC20-1810  
FORWARD subcommand GC20-1805  
of EDIT command GC20-1804  
FPRLOG (floating-point registers)  
GC20-1807  
frames, storage GC20-1809  
FREE command GC20-1806  
brief description of GC20-1804  
FREEDBUF macro GC20-1807  
FREEMAIN macro GC20-1807  
FREESAVE (DMSFRE register save area)  
GC20-1807  
FRIEND  
OLTS GC20-1809  
sample printout GC20-1809  
FRLABEL option, of COPYFILE command  
GC20-1804  
FROM operand, of the TRANSFER command  
GC20-1804  
FROM option  
of COPYFILE command GC20-1804  
of GENMOD command GC20-1804  
FSCB, CMS macro instruction GC20-1804  
FSCLOSE, macro instruction GC20-1804  
FSERASE, CMS macro instruction GC20-1804  
FSOPEN, CMS macro instruction GC20-1804  
FSREAD, CMS macro instruction GC20-1804  
FSSTATE, CMS macro instruction GC20-1804  
FSWRITE, CMS macro instruction GC20-1804  
FTYPE option, of LISTFILE command  
GC20-1804  
full condition, error recording cylinders  
GC20-1809  
function cancellation GC20-1810  
function key, program, defining for tab  
settings GC20-1805  
function statements  
DDR service program GC20-1806  
MINIDASD GC20-1806  
functions  
CP console GC20-1806  
DASD Dump Restore service program  
GC20-1801  
for disk backup GC20-1801  
Directory service program GC20-1801  
EXEC built-in GC20-1812  
Format/Allocate service program  
GC20-1801  
IBCDASDI service program GC20-1801  
intrinsic GC20-1803  
matrix GC20-1803  
spooling GC20-1806  
tape control GC20-1804  
user-defined GC20-1803

G  
G privilege class GC20-1809  
gaining access to your virtual machine  
GC20-1804  
gaining the attention of the virtual

machine GC20-1804  
GEN option  
of MACLIB command GC20-1804  
of TXTLIB command GC20-1804  
GENDIRT command  
brief description of GC20-1804  
creating an auxiliary directory  
GC20-1807  
description of GC20-1804  
format GC20-1807  
GENEND macro, for 3704/3705 control  
programs GC20-1807  
general registers  
changing in your virtual machine  
GC20-1804  
displaying GC20-1804  
printed GC20-1804  
virtual machine  
displaying GC20-1807  
printing GC20-1807  
general typing conventions, 1050 GC20-1810  
general typing conventions 2741 GC20-1810  
general user GC20-1800  
described GC20-1804  
general user commands GC20-1800  
GENERATE EXEC procedure GC20-1801  
generating a CMS nucleus GC20-1801  
generating a heading for LISTFILE command  
output GC20-1804  
generating a macro library GC20-1804  
generating a module file GC20-1804  
generating a TEXT library GC20-1804  
generating CMS libraries GC20-1801  
generating CMS module GC20-1801  
generating named systems GC20-1801  
generating VM/370 GC20-1801  
generation  
of system GC20-1800  
system, attribute byte GC20-1810  
generation of a module, initializing  
storage for GC20-1804  
generation of an automatic carriage return,  
1052 GC20-1810  
GENMOD command GC20-1804  
brief description of GC20-1804  
description of GC20-1804  
FROM option GC20-1804  
MAP option GC20-1804  
NOMAP option GC20-1804  
NOSTR option GC20-1804  
STR option GC20-1804  
SYSTEM option GC20-1804  
TO option GC20-1804  
GEN3705 command  
brief description of GC20-1804  
described GC20-1807  
files created by GC20-1807  
NORUN operand GC20-1807  
NOSAVE operand GC20-1807  
RUN operand GC20-1807  
SAVE operand GC20-1807  
GET macro GC20-1807  
GET statement GC20-1803  
GETALT statement  
IBCDASDI service program GC20-1801  
MINIDASD function GC20-1806  
GETFILE subcommand GC20-1805  
of EDIT command GC20-1804

**GETMAIN** GC20-1807  
 free element chain GC20-1807  
**GETMAIN** macro GC20-1807  
**GETPOOL/FREEPOOL** GC20-1807  
 global changes, display terminal GC20-1805  
**GLOBAL** command GC20-1804,GC20-1812  
 brief description of GC20-1804  
 described GC20-1804  
 example of GC20-1804  
**MACLIB** option GC20-1804  
**TXTLIB** option GC20-1804  
 used with OS data sets GC20-1804  
 global variables, using GC20-1812  
**GO** subcommand  
 error messages GC20-1807  
 format GC20-1807  
 of **DEBUG** command GC20-1804  
 use GC20-1807  
**GOFORT** command, brief description of  
 GC20-1804  
**GOSUB** statement GC20-1803  
**GOTO** statement GC20-1803  
**GPR** subcommand  
 error messages GC20-1807  
 format GC20-1807  
 of **DEBUG** command GC20-1804  
 use GC20-1807  
**GPRLOG** (general registers) GC20-1807  
**GRAF** operand  
 of **(CP) QUERY** command GC20-1804  
 of **DEFINE** command GC20-1804  
 graphic hexadecimal substitution GC20-1810  
**GRAPHIC** option, of **DDR** command **TYPE/PRINT**  
 function control statement GC20-1804  
**GROUP** macro, for 3704/3705 control programs  
 GC20-1807  
 guidelines  
 for using update **EXEC** procedures  
 GC20-1801  
 performance GC20-1801

**H**  
**HALT** command GC20-1806  
 brief description of GC20-1804  
**HALT** operand, of **NETWORK** command GC20-1807  
 halting execution at an instruction address  
 GC20-1804  
 halting execution of a **CMS** command  
 GC20-1804  
 halting recording of trace information  
 GC20-1804  
 halting terminal output GC20-1804  
 handling, of I/O errors GC20-1806  
 hard machine checks, handling of GC20-1800  
 hardware analysis, summary of commands used  
 for GC20-1804  
 hardware and program status messages  
 GC20-1806  
 hardware recovery features GC20-1800  
 hardware support GC20-1801  
**HCS** intrinsic function GC20-1803  
 header card, inserting in a punch file  
 GC20-1804  
 header layout, error record GC20-1809  
**HEADER** option  
 of **LISTFILE** command GC20-1804

of **PUNCH** command GC20-1804  
 header record, error, source of data  
 GC20-1809  
 heading, generating for output of the  
**LISTFILE** command GC20-1804  
**HEX** option  
 of **DDR** command **TYPE/PRINT** function  
 control statement GC20-1804  
 of **PRINT** command GC20-1804  
 of **TYPE** command GC20-1804  
 hexadecimal representation of a file,  
 displaying GC20-1804  
 hexadecimal-graphic substitution GC20-1810  
 hiding your password GC20-1804  
**HNDEXT**, **CMS** macro instruction GC20-1804  
**HNDINT**, **CMS** macro instruction GC20-1804  
**HNSVC**, **CMS** macro instruction GC20-1804  
**HO** command GC20-1805  
**HO** immediate command GC20-1804  
**HOLD** command GC20-1806  
 brief description of GC20-1804  
**HOLD** operand  
 of **CHANGE** command GC20-1804  
 of **DISCONN** command GC20-1804  
 of **LOGOFF** command GC20-1804  
 of **SPOOL** command GC20-1804  
**HOLDING**, screen status GC20-1810  
 holding a file before output processing  
 GC20-1804  
 holding files from further processing  
 GC20-1804  
**HOST** macro, for 3704/3705 control programs  
 GC20-1807  
**HSN** intrinsic function GC20-1803  
**HT** command GC20-1805  
**HT** immediate command GC20-1804  
**HTN** intrinsic function GC20-1803  
**HX** command GC20-1805  
**HX** immediate command GC20-1804  
**HX** subcommand  
 error messages GC20-1807  
 format GC20-1807  
 of **DEBUG** command GC20-1804  
 use GC20-1807

**I**  
**IBCDASDI** (see **MINIDASD** function)  
**IBCDASDI** disk initialization program  
 GC20-1804  
**IBCDASDI** restriction GC20-1806  
**IBCDASDI** service program  
 GC20-1800,GC20-1801  
 assigning an alternate track GC20-1801  
**DADEF** statement GC20-1801  
**END** statement GC20-1801  
**GETALT** statement GC20-1801  
 input to GC20-1801  
 invoking under **CMS** GC20-1801  
**IPLTXT** statement GC20-1801  
**JOB** statement GC20-1801  
**LASTCARD** statement GC20-1801  
**MSG** statement GC20-1801  
**VLD** statement GC20-1801  
**VTOCD** statement GC20-1801  
**IBM** Integrated Communications Attachment  
 (ICA) GC20-1801

IBM programs executable under CMS  
 GC20-1800  
 IBM 1050 Data Communication System  
 GC20-1801  
 IBM 2701 Data Adapter Unit GC20-1801  
 IBM 2702 Transmission Control GC20-1801  
 IBM 2703 Transmission Control GC20-1801  
 IBM 2741 Communication Terminal GC20-1801  
 IBM 2780  
   as a remote spooling device GC20-1806  
   controlling operation GC20-1806  
   operating procedures GC20-1806  
   testing operation GC20-1806  
   virtual console functions GC20-1806  
 IBM 2780 Data Transmission Terminal  
 GC20-1801  
   characteristics GC20-1807  
 IBM 2780 Data Transmission Terminal,  
   controlling operation GC20-1807  
 IBM 3270 Information Display System  
 GC20-1801  
 IBM 3704/3705 Communications Controller  
 GC20-1801  
 ICA (see IBM Integrated Communications  
   Attachment)  
 ICS (Include Control Section) control card,  
   for the CMS loader GC20-1804  
 ID  
   file GC20-1805  
   function description, 2780 GC20-1810  
 ID card  
   CP, described GC20-1804  
   of the Batch Facility GC20-1804  
 ID control card  
   DMKSRP program GC20-1807  
   IBM 2780 GC20-1806  
 ID [name], 2780 control statement  
 GC20-1810  
 identification, user GC20-1800  
 identification card reader, 3277 GC20-1810  
 identifier, virtual disk GC20-1804  
 identifiers  
   CMS file GC20-1805  
   file GC20-1801  
 IDENTIFY macro GC20-1807  
 identifying a disk volume, for IBCDASDI  
 GC20-1801  
 identifying error handling routines  
 GC20-1812  
 IDN matrix function GC20-1803  
 IEBPTPCH utility, OS GC20-1804  
 IEBUPDTE utility, OS GC20-1804  
 IF statement GC20-1803  
 IMAGE statement GC20-1803  
 IMAGE subcommand GC20-1805  
   of EDIT command GC20-1804  
 immediate commands GC20-1801  
   CMS GC20-1805  
   described GC20-1804  
 IMMEDIATE operand, of CP SET command  
 GC20-1807  
 IMPCP option  
   of CMS QUERY command GC20-1804  
   of CMS SET command GC20-1804  
 IMPEX option  
   of CMS QUERY command GC20-1804  
   of CMS SET command GC20-1804  
 implied CP status  
   displaying GC20-1804  
   setting GC20-1804  
 implied EXEC status  
   displaying GC20-1804  
   setting GC20-1804  
 improving virtual machine performance  
 GC20-1801  
 inactive pages GC20-1800  
 inboard error recording (see RMS)  
 INC option, of UPDATE command GC20-1804  
 INCLUDE command GC20-1804  
   AUTO option GC20-1804  
   brief description of GC20-1804  
   CLEAR option GC20-1804  
   description of GC20-1804  
   INV option GC20-1804  
   LIBE option GC20-1804  
   MAP option GC20-1804  
   NOAUTO option GC20-1804  
   NOCLEAR option GC20-1804  
   NOLIBE option GC20-1804  
   NOREP option GC20-1804  
   NOTYPE option GC20-1804  
   ORIGIN option GC20-1804  
   REP option GC20-1804  
   RESET option GC20-1804  
   SAME option GC20-1804  
   START option GC20-1804  
   TYPE option GC20-1804  
 Include Control Section (ICS) card, for the  
   CMS loader GC20-1804  
 incompatible options for the COPYFILE  
   command GC20-1804  
 independent execution, of virtual machines  
 GC20-1800  
 INDEX operand, for LOADVFCB command  
 GC20-1804  
 inhibiting, printing GC20-1800  
 initial program load, of a virtual machine  
   operating system GC20-1804  
 Initial Program Load (IPL), automatic,  
   suppression of GC20-1804  
 initial program loading CMS GC20-1805  
 initialization GC20-1807  
   system GC20-1806  
 initialization and dump/restore program  
 GC20-1800  
 initialization messages, VM/370 GC20-1806  
 initializing  
   CMS user disks GC20-1801  
   minidisks GC20-1801  
   VM/370 GC20-1801  
 initializing a minidisk GC20-1806  
 initializing a virtual disk GC20-1804  
 initializing storage for generation of a  
   module GC20-1804  
 initiating procedures, 1050 GC20-1810  
 initiating VM/370 operation GC20-1806  
 inner macro instructions, assembler,  
   controlling the listing of GC20-1804  
 input  
   card, to FORMAT service program  
   GC20-1806  
   console  
   for FORMAT program GC20-1801  
   to FORMAT service program GC20-1806  
   definition GC20-1810  
   spooled card GC20-1806

Teletype 35 GC20-1810  
to DASD Dump Restore service program GC20-1801  
to Directory service program GC20-1801  
to FORMAT program GC20-1801  
to IBCDASDI service program GC20-1801  
input area, user GC20-1805  
INPUT control statement GC20-1807  
for DDR command GC20-1804  
input data control, display terminal GC20-1810  
input files for the UPDATE command, described GC20-1804  
input for the CMS Batch Facility, EXEC files as GC20-1804  
input inhibit, 3270 GC20-1810  
input line  
correcting errors on GC20-1804  
ending GC20-1805  
input line editing GC20-1809  
VM/370 GC20-1806  
input line termination, Teletype 35 GC20-1810  
input lines, entering GC20-1804  
input media, for files GC20-1801  
INPUT mode  
entering GC20-1805  
of EDIT command GC20-1804  
using GC20-1805  
INPUT option  
of CMS QUERY command GC20-1804  
of CMS SET command GC20-1804  
input spool files GC20-1800  
INPUT statement GC20-1803  
DASD Dump Restore service program GC20-1801  
DDR service program GC20-1806  
INPUT subcommand GC20-1805  
of EDIT command GC20-1804  
INPUT subcommand verification GC20-1805  
input to the CMS Batch Facility GC20-1804  
input/output, spooling of virtual console GC20-1801  
input/output device, virtual GC20-1800  
input/output interrupt, in CMS GC20-1807  
input/output involving page zero GC20-1801  
input/output operations GC20-1800  
initiation of GC20-1800  
tracing GC20-1804  
insert control card, for UPDATE command GC20-1804  
inserting a control card, 2780 GC20-1810  
inserting a header card in a punch file GC20-1804  
inserting records in a file GC20-1804  
installation heading GC20-1801  
installation procedure  
DMKSRP program GC20-1807  
VM/370 system GC20-1801  
Installation Verification Procedure (IVP) GC20-1801  
error messages GC20-1801  
error recovery GC20-1801  
facilities required GC20-1801  
interpretation of test results GC20-1801  
running GC20-1801  
sample run GC20-1801  
tests  
for CMS GC20-1801  
for CP GC20-1801  
variations GC20-1801  
installed VM/370 system, supporting and updating GC20-1801  
installing DMKSRP GC20-1807  
installing VM/370 GC20-1801  
INSTRUCT operand, of TRACE command GC20-1804  
instruction, altering using LOAD command GC20-1804  
INT intrinsic function GC20-1803  
integer short-form numbers GC20-1803  
integrated emulators under VM/370 GC20-1801  
intensive recording GC20-1809  
intensive recording mode GC20-1809  
interaction, of operating system resource algorithms and VM/370 GC20-1801  
interactive debugging, in CMS GC20-1801  
interactive entering of FILEDEF DISK operand GC20-1804  
interactive execution  
CMS GC20-1801  
of virtual machines GC20-1801  
interactive system  
multiple-access GC20-1800  
single user GC20-1800  
intermediate results, saving GC20-1805  
internal constants GC20-1803  
internal pointer variables, generating GC20-1801  
internal specification of data files GC20-1803  
internal specification statements GC20-1803  
interpretation  
invalid and nonprintable characters, 1052 GC20-1810  
of IVP test results GC20-1801  
interpreter, EXEC, function of GC20-1812  
interrupt  
attention GC20-1810  
punch output file, 2780 GC20-1810  
reflection GC20-1810  
interrupt handling GC20-1800, GC20-1807  
CMS input/output interrupts GC20-1807  
CMS SVC interrupts GC20-1807  
CMS terminal interrupts GC20-1807  
DMSITS GC20-1807  
external interrupts GC20-1807  
in CMS GC20-1807  
I/O interrupts GC20-1807  
machine check interrupts GC20-1807  
program interrupts GC20-1807  
reader/punch/printer interrupts GC20-1807  
SVC interrupts GC20-1807  
user controlled device interrupts GC20-1807  
interrupt reflection GC20-1809  
interrupting execution of a command GC20-1804  
interruption reflection, virtual machine GC20-1809  
interrupts  
clearing from a virtual machine

GC20-1804  
 device-end, specifying for a virtual device GC20-1804  
 external, simulating GC20-1804  
 for a virtual machine GC20-1804  
 handling using the DEBUG command GC20-1804  
 reflection of to virtual machine GC20-1806  
 tracing GC20-1804  
 interval timer GC20-1807  
 INTMC (machine check interrupt) GC20-1807  
 intrinsic functions  
   ABS GC20-1803  
   ACS GC20-1803  
   ASN GC20-1803  
   ATN GC20-1803  
   COS GC20-1803  
   COT GC20-1803  
   CSC GC20-1803  
   DEG GC20-1803  
   DET GC20-1803  
   EXP GC20-1803  
   HCS GC20-1803  
   HSN GC20-1803  
   HTN GC20-1803  
   INT GC20-1803  
   LGT GC20-1803  
   LOG GC20-1803  
   LTW GC20-1803  
   RAD GC20-1803  
   RND GC20-1803  
   SEC GC20-1803  
   SGN GC20-1803  
   SIN GC20-1803  
   SQR GC20-1803  
   TAN GC20-1803  
 introduction, to VM/370 GC20-1806  
 introduction to VM/370 system generation GC20-1801  
 INTSVC GC20-1807  
 INV matrix function GC20-1803  
 INV option  
   of INCLUDE command GC20-1804  
   of LOAD command GC20-1804  
 invalid characters  
   Teletype 35 GC20-1810  
   1052 GC20-1810  
   2741 GC20-1810  
 invalid commands GC20-1810  
 inversion of matrix elements GC20-1803  
 invoking a synonym table GC20-1804  
 invoking an EXEC procedure GC20-1812  
 invoking an operating system GC20-1800  
 invoking DDR as a standalone program GC20-1806  
 invoking DDR under CMS GC20-1806  
 invoking Directory as a standalone program GC20-1806  
 invoking Directory under CMS GC20-1806  
 invoking IBCDASDI service program, under CMS GC20-1801  
 invoking libraries for use during processing GC20-1804  
 invoking macro libraries GC20-1804  
 invoking MINIDASD function GC20-1806  
 invoking TEXT libraries GC20-1804  
 invoking the Batch Facility GC20-1806  
 invoking the Editor GC20-1804  
 I/O control blocks  
   real GC20-1807  
   relationship GC20-1807  
   virtual GC20-1807  
 I/O definition statements  
   DASD Dump Restore service program GC20-1801  
   DDR service program GC20-1806  
 I/O device  
   sharing GC20-1809  
   specifying, error recording GC20-1809  
 I/O devices  
   virtual GC20-1806  
     defining for your virtual machine GC20-1804  
     spooling to GC20-1804  
   virtual machine GC20-1809  
 I/O environmental data recording GC20-1809  
   2305 control block linkage GC20-1809  
   3330 control block linkage GC20-1809  
 I/O error  
   control blocks linkage I/O retry GC20-1809  
   errors recording, structure for sense byte GC20-1809  
   recovery, detailed description GC20-1809  
 I/O error handling GC20-1806  
 I/O error recording GC20-1806  
   permanent error GC20-1809  
 I/O error recording conditions, tape devices GC20-1809  
 I/O errors  
   DASD error conditions GC20-1809  
   discussion GC20-1809  
 I/O errors intensive recording GC20-1809  
 I/O function  
   DASD GC20-1807  
   general GC20-1807  
 I/O interrupts GC20-1809  
 I/O management GC20-1806,GC20-1807  
 I/O operand, of TRACE command GC20-1804  
 I/O operation  
   control block linkage GC20-1809  
   virtual machine GC20-1809  
 I/O operations  
   CP GC20-1809  
   virtual machine GC20-1801,GC20-1806  
 I/O overhead, CP, reducing GC20-1807  
 I/O recording, clear GC20-1807  
 I/O testing GC20-1809  
 IOBLOK GC20-1807  
 IOLIST macro, for 3704/3705 control programs GC20-1807  
 IOSECT (I/O interrupt work area) GC20-1807  
 IPL GC20-1807  
   command GC20-1809  
   NO CLEAR restriction GC20-1807  
 IPL CMS GC20-1809  
 IPL command  
   brief description of GC20-1804  
   CLEAR operand GC20-1804  
   described GC20-1804  
   example of GC20-1804  
   NOCLEAR operand GC20-1804  
   PARM operand GC20-1804  
   STOP operand GC20-1804

IPL CP command GC20-1803  
 IPL procedure, stopping GC20-1804  
 IPL statement, Directory service program  
 GC20-1801,GC20-1806  
 IPLTXT statement  
 IBCDASDI service program GC20-1801  
 MINIDASD function GC20-1806  
 ISAM channel programs (OS), in VM/370  
 GC20-1801  
 ISAM option  
 for virtual machines GC20-1801  
 specifying GC20-1801  
 ISAM OS access method GC20-1804  
 ISAM system option GC20-1807  
 isolation, of virtual machine storage  
 GC20-1800  
 ITEXTO operand, of BUILD macro GC20-1807  
 IVP (see Installation Verification  
 Procedure)

J  
 JCL GC20-1800  
 /JOB control card, for the CMS Batch  
 Facility GC20-1804  
 Job Control Language GC20-1800  
 job execution, indication GC20-1810  
 JOB statement  
 IBCDASDI service program GC20-1801  
 MINIDASD function GC20-1806  
 job stream transfer, between operating  
 systems GC20-1801  
 JOBCARD operand, of BUILD macro GC20-1807

K  
 key, PA1 GC20-1810  
 keyboard  
 APL GC20-1810  
 lock  
 differences GC20-1810  
 display terminals GC20-1810  
 Teletype 35 GC20-1810  
 unlock GC20-1810  
 Teletype 35 GC20-1810  
 2741 PTTC/EBCD keyboard GC20-1810  
 3066 Display GC20-1810  
 3277 display station GC20-1810  
 keyboard layout  
 Teletype 33 GC20-1810  
 1052 GC20-1810  
 2150 console with 1052 Printer Model 7  
 GC20-1810  
 3210 Model 2 GC20-1810  
 3210/3215 Console Printer Keyboard  
 layout GC20-1810  
 7214 Console Printer Keyboard with a  
 3215 Model 1 GC20-1810  
 KEYLEN option, of FILEDEF command  
 GC20-1804  
 keypunch characters, converting GC20-1804  
 keys  
 other, 3277 GC20-1810  
 program function, controlling GC20-1804  
 storage, printing of GC20-1804  
 keys for data sets GC20-1804

keys for mode switching GC20-1810

L  
 label, writing on a virtual disk GC20-1804  
 LABEL function  
 FORMAT service program GC20-1806  
 Format/Allocate service program  
 GC20-1801  
 LABEL option  
 of FORMAT command GC20-1804  
 of LISTFILE command GC20-1804  
 labeling DASD volumes GC20-1806  
 labels  
 disk GC20-1801  
 for EXEC statements GC20-1812  
 minidisk GC20-1801  
 syntax and use GC20-1812  
 labels for data sets GC20-1804  
 language elements, introduced GC20-1803  
 language facilities, CMS GC20-1801  
 language processor files, filetypes for  
 GC20-1804  
 language processors  
 executable under CMS GC20-1800  
 file groups created by GC20-1804  
 files created by  
 permanent GC20-1804  
 temporary GC20-1804  
 filetypes for GC20-1804  
 under CMS GC20-1804  
 languages, programming, available with CMS  
 GC20-1800  
 languages and libraries supported, VM/370  
 GC20-1801  
 LASTCARD statement  
 IBCDASDI service program GC20-1801  
 MINIDASD function GC20-1806  
 LASTCMND (last command) GC20-1807  
 LASTEXEC (last EXEC procedure) GC20-1807  
 LASTLMOD (last module loaded) GC20-1807  
 LASTTMOD (last transient loaded) GC20-1807  
 layout  
 keyboard  
 Teletype 33 GC20-1810  
 Teletype 35 GC20-1810  
 LCTYPE operands, for 3704/3705 MTA macros  
 GC20-1807  
 LDRTBLS option  
 of CMS QUERY command GC20-1804  
 of CMS SET command GC20-1804  
 leading zeros, removal of GC20-1812  
 leased line, definition GC20-1810  
 LEAVE option, of DDR command INPUT/OUTPUT  
 control statement GC20-1804  
 length of arguments, checking GC20-1812  
 length of data, determining GC20-1812  
 LET option, of LKED command GC20-1807  
 LET statement GC20-1803  
 LGT intrinsic function GC20-1803  
 LIBE option  
 of INCLUDE command GC20-1804  
 of LKED command GC20-1807  
 of LOAD command GC20-1804  
 of SAVENCP command GC20-1807  
 LIBMAC option, of the ASSEMBLE command  
 GC20-1804



## libraries

CMS GC20-1800,GC20-1801  
  generating GC20-1801  
  displaying those to be searched during  
  processing GC20-1804  
  invoking for use during processing  
  GC20-1804  
MACLIB GC20-1804  
macro, displaying the members of  
  GC20-1804  
punching member files in GC20-1804  
system text GC20-1801  
TEXT  
  adding to GC20-1804  
  deleting from GC20-1804  
  displaying members of GC20-1804  
  generating GC20-1804  
  listing filenames of members  
  GC20-1804  
  TXTLIB GC20-1804  
  used under CMS GC20-1804  
libraries displaying the filenames of  
  members in GC20-1804  
libraries used when processing CMS commands  
  GC20-1804  
library  
  TEXT  
  creating a map of files in GC20-1804  
  dictionary GC20-1804  
LIBRARY control card, for the CMS loader  
  GC20-1804  
library member, printing GC20-1804  
LIBRARY option, of CMS QUERY command  
  GC20-1804  
LIMCT option, of FILEDEF command GC20-1804  
line  
  control units GC20-1809  
  delete symbol GC20-1809  
  devices supported by VM/370 GC20-1809  
  editing GC20-1809  
  terminal facility check GC20-1809  
  transmission  
  codes GC20-1809  
  tables GC20-1809  
line delete character GC20-1805  
line delete logical editing character  
  GC20-1804  
line delete symbol, logical GC20-1806  
line editing  
  input GC20-1806  
  logical GC20-1805  
line editing characters, controlling  
  GC20-1804  
line end character GC20-1805  
line end CP (see #CP)  
line end logical editing character  
  GC20-1804  
line end symbol, logical GC20-1806  
LINE FEED, Teletype 35 GC20-1810  
LINE FEED key  
  Teletype 33 GC20-1810  
  1050 GC20-1810  
line length, controlling at your terminal  
  GC20-1804  
line length (default), Teletype 35  
  GC20-1810  
LINE macro, for 3704/3705 control programs  
  GC20-1807  
line number, determining GC20-1812  
line number editing GC20-1805  
  example of GC20-1805  
  subcommands for GC20-1805  
line number field GC20-1803  
line number generation for assembler  
  SYSTEM listing GC20-1804  
LINE operand, of DEFINE command GC20-1804  
line pointer  
  current GC20-1804,GC20-1805  
  described GC20-1804  
  for editing GC20-1805  
  positioning GC20-1805  
line time out GC20-1810  
LINECNT option, of ASM3705 command  
  GC20-1807  
LINECOUNT option, of the ASSEMBLE command  
  GC20-1804  
LINEDEL operand, of TERMINAL command  
  GC20-1804  
LINEDIT, CMS macro instruction GC20-1804  
LINEDIT operand, of CP SET command  
  GC20-1804  
LINELIST macro, for 3704/3705 control  
  programs GC20-1807  
LINEMODE subcommand GC20-1805  
  of EDIT command GC20-1804  
LINEND operand, of TERMINAL command  
  GC20-1804  
lines  
  blank, typing GC20-1812  
  controlling number of printed by  
  assembler GC20-1804  
  typing at a terminal GC20-1812  
LINES operand, of (CP) QUERY command  
  GC20-1804  
LINESIZE operand, of TERMINAL command  
  GC20-1804  
LINK command  
  brief description of GC20-1804  
  described GC20-1804  
LINK macro GC20-1807  
link record, chain GC20-1800  
LINK statement, Directory service program  
  GC20-1801,GC20-1806  
linkage editor control statements  
  GC20-1807  
linking a device to your virtual machine  
  GC20-1804  
linking multiple files GC20-1804  
linking TEXT files in storage GC20-1804  
linking to another device GC20-1801  
linking to another user's virtual disk  
  GC20-1804  
LINKS operand, of (CP) QUERY command  
  GC20-1804  
LIST option  
  of ASM3705 command GC20-1807  
  of LKED command GC20-1807  
  of the ASSEMBLE command GC20-1804  
LISTDS command  
  brief description of GC20-1804  
  description of GC20-1804  
  FORMAT option GC20-1804  
  PDS option GC20-1804  
  used with OS data sets GC20-1804  
LISTFILE command GC20-1812  
  ALLOC option GC20-1804

APPEND option GC20-1804  
 brief description of GC20-1804  
 DATE option GC20-1804  
 described GC20-1804  
 EXEC option GC20-1804  
 FMODE option GC20-1804  
 FNAME option GC20-1804  
 FORMAT option GC20-1804  
 FTYPE option GC20-1804  
 HEADER option GC20-1804  
 LABEL option GC20-1804  
 NOHEADER option GC20-1804  
 listing  
   controlling production of by the assembler GC20-1804  
   hexadecimal, printing GC20-1804 of EDIT subcommands GC20-1805  
 listing descriptions of OS data sets GC20-1804  
 LISTING file, created by ASM3705 command GC20-1807  
 LISTING filetype GC20-1804  
 listing information about CMS files GC20-1804  
 listing of files processed by the TAPE command GC20-1804  
 listing of format information describing an OS data set GC20-1804  
 listing the assembler External Symbol Dictionary (ESD) GC20-1804  
 listing the filenames of members of a TEXT library GC20-1804  
 listing the members of an OS Partitioned Data Set GC20-1804  
 lists, argument, in EXEC command GC20-1812  
 literal constants GC20-1803  
 LKED command  
   ALIGN2 option GC20-1807  
   brief description of GC20-1804  
   described GC20-1807  
   DISK option GC20-1807  
   files created by GC20-1807  
   LET option GC20-1807  
   LIBF option GC20-1807  
   LIST option GC20-1807  
   MAP option GC20-1807  
   NAME option GC20-1807  
   NCAL option GC20-1807  
   NE option GC20-1807  
   NOPRINT option GC20-1807  
   NOTERM option GC20-1807  
   OL option GC20-1807  
   OVLY option GC20-1807  
   PRINT option GC20-1807  
   REFR option GC20-1807  
   RENT option GC20-1807  
   REUS option GC20-1807  
   TERM option GC20-1807  
   XCAL option GC20-1807  
   XREF option GC20-1807  
 LKEDIT file, created by LKED command GC20-1807  
 LOAD and GENMOD commands, used to generate a module GC20-1804  
 LOAD command GC20-1804  
   AUTO option GC20-1804  
   brief description of GC20-1804  
   CLEAR option GC20-1804  
   described GC20-1804  
   duplicate CSECTS GC20-1804  
   example of GC20-1804  
   executing a program using GC20-1804  
   INV option GC20-1804  
   MAP option GC20-1804  
   NOAUTO option GC20-1804  
   NOCLEAR option GC20-1804  
   NOINV option GC20-1804  
   NOLIBE option GC20-1804  
   NOMAP option GC20-1804  
   NOREP option GC20-1804  
   NOTYPE option GC20-1804  
   ORIGIN option GC20-1804  
   REP option GC20-1804  
   RESET option GC20-1804  
   START option GC20-1804  
   TYPE option GC20-1804  
 LOAD control card, Set Location Counter (SLC) GC20-1804  
 LOAD control cards  
   described GC20-1804  
   ENTRY card GC20-1804  
   Include Control Section (ICS) card GC20-1804  
   LIBRARY card GC20-1804  
   Loader Terminate Card (LTC) GC20-1804  
   Replace (REP) card GC20-1804  
 LOAD key, simulation of via IPL command GC20-1804  
 load library  
   applying PTFs to GC20-1807  
   updating GC20-1807  
 LOAD macro GC20-1807  
 load map GC20-1801  
   CMS GC20-1807  
   CMS nucleus, creating GC20-1801  
   creating for a module file GC20-1804  
   displaying at your terminal GC20-1804  
   how to print CMS load map GC20-1807  
   replace card image in GC20-1804  
 load map file  
   creation of GC20-1804  
   definition of GC20-1804  
 load map of a file, creation of GC20-1804  
 load module  
   creating GC20-1807  
   creating a map of GC20-1804  
   displaying the map of GC20-1804  
 LOAD operand, of NETWORK command GC20-1807  
 load operations, for a 3704/3705 control program GC20-1807  
 LOAD option  
   of ASM3705 command GC20-1807  
   of DISK command GC20-1804  
   of TAPE command GC20-1804  
 load tables, displaying the number of GC20-1804  
 LOADBUF command GC20-1806  
   brief description of GC20-1804  
 LOADCC EXEC procedure GC20-1807  
 Loader Control Card (LTC), for the CMS loader GC20-1804  
 loader service program GC20-1801  
 loader tables, (CMS) GC20-1807  
 loading  
   Conversational Monitor System (CMS) GC20-1810

3705 GC20-1806  
 loading a module file GC20-1804  
 loading a program, example of GC20-1804  
 loading an operating system GC20-1800  
 loading an operating system in your virtual machine GC20-1804  
 loading CMS GC20-1809  
 loading multiple TEXT libraries GC20-1804  
 loading point for a file, specifying GC20-1804  
 loading TEXT files into virtual storage GC20-1804  
 loading the CP nucleus GC20-1801  
 loading 3704/3705 NCP, considerations GC20-1807  
 loading 3704/3705 PEP, considerations GC20-1807  
 LOADLIB file, created by LKED command GC20-1807  
 LOADLIB operand, of BUILD macro GC20-1807  
 loadlist requirements  
   CP GC20-1801,GC20-1807  
   SPB card GC20-1807  
 LOADMOD command  
   brief description of GC20-1804  
   described GC20-1804  
 LOADVFCB command  
   brief description of GC20-1804  
   described GC20-1804  
   FCB operand GC20-1804  
   INDEX operand GC20-1804  
 local attachment, definition GC20-1810  
 local mode (LCI) GC20-1810  
 local modification procedures GC20-1801  
 Local offline control, Teletype 35 GC20-1810  
 local terminal, used with VM/370 GC20-1806  
 local update procedure GC20-1801  
 LOCATE command GC20-1806  
   brief description of GC20-1804  
   format GC20-1807  
   when to use GC20-1807  
 LOCATE subcommand GC20-1805  
   of EDIT command GC20-1804  
 locating records GC20-1805  
 locating the volume table of contents, for IBCDASDI GC20-1801  
 location counter, setting for the LOAD Command GC20-1804  
 logical line end GC20-1810  
 LOCK command GC20-1800,GC20-1806  
   brief description of GC20-1804  
 locked pages GC20-1800,GC20-1809  
 locked pages option, VM/370 GC20-1806  
 locked pages performance option GC20-1807  
 LOG command, described GC20-1804  
 LOG intrinsic function GC20-1803  
 logging errors, determination for error recording GC20-1809  
 logging off of your virtual machine GC20-1804  
 logging off VM/370 GC20-1800  
 logging on your virtual machine GC20-1804  
 logging onto VM/370 GC20-1800  
 logic control  
   passing of GC20-1812  
   setting up GC20-1812  
 logical character delete GC20-1806,GC20-1810  
 logical disk, division of GC20-1801  
 logical edit characters, defining GC20-1801  
 logical editing characters  
   altering GC20-1804  
   character delete GC20-1804  
   controlling GC20-1804  
   controlling use of GC20-1804  
   escape GC20-1804  
   line delete GC20-1804  
   line end GC20-1804  
   used to alter a file being edited GC20-1804  
 logical editing symbols GC20-1806  
 logical escape GC20-1806  
 logical escape character GC20-1810  
 logical line delete GC20-1806,GC20-1810  
 logical line editing characters GC20-1805  
 logical line editing usage GC20-1810  
 logical line end GC20-1806  
 logical record length, changing GC20-1804  
 logical tab character, new, defining GC20-1805  
 logical tab stops, setting GC20-1805  
 LOGIN (see LOGON)  
 LOGIN CP command GC20-1803  
 Logmsg, additional GC20-1810  
 logmsg, query GC20-1809  
 LOGMSG operand, of (CP) QUERY command GC20-1804  
 LOGOFF, command GC20-1809  
 logoff, ending the terminal session GC20-1809  
 LOGOFF, security GC20-1810  
 LOGOFF command GC20-1806  
   brief description of GC20-1804  
   described GC20-1804  
   HOLD operand GC20-1804  
 logoff discussion GC20-1810  
 LOGOFF HOLD GC20-1810  
 logoff message GC20-1810  
 Logoff procedures GC20-1810  
 logon  
   attention function GC20-1809  
   automatic GC20-1806  
 LOGCN, command GC20-1809  
 logon  
   correspondence vs EBCD/PTTC codes GC20-1809  
   failure GC20-1809  
   manual GC20-1806  
   messages GC20-1806  
 LOGON, multiple-access system GC20-1810  
 logon  
   requirements GC20-1809  
   successful GC20-1809  
   3704/3705 additional requirements GC20-1810  
 LOGON command GC20-1806  
   brief description of GC20-1804  
   MASK operand GC20-1804  
   NOIPL operand GC20-1804  
   using GC20-1805  
 LOGON devices GC20-1810  
 logon error messages GC20-1810  
 logon format GC20-1810  
 logon messages GC20-1809

logon preparations, 2741 GC20-1809  
 logon procedure  
   hiding your password during GC20-1804  
   VM/370 GC20-1800  
 LOGON procedures, for VM/370 users  
   GC20-1805  
 logon rejection GC20-1810  
 logon successful GC20-1809  
 LOGOUT (see LOGOFF)  
 logout, storage assignment GC20-1809  
 LOGREC, virtual machine own GC20-1809  
 LOGREC area  
   getting starting address GC20-1807  
   reading GC20-1807  
 LONG subcommand GC20-1805  
   of EDIT command GC20-1804  
 long-form numbers GC20-1803  
 loop (see also problem types)  
 loop GC20-1807  
   CP disabled loop GC20-1807  
   disabled, in a problem program  
   GC20-1804  
   enabled, in a problem program GC20-1804  
   virtual machine disabled loop GC20-1807  
   virtual machine enabled loop GC20-1807  
 loop control GC20-1812  
   with &LOOP GC20-1812  
   with counters GC20-1812  
 loop statements GC20-1803  
 LOWCASE option  
   of COPYFILE command GC20-1804  
   of FILEDEF command GC20-1804  
 lowercase character, translated to  
   uppercase GC20-1804  
 lowercase letters  
   converting to uppercase GC20-1804  
   translating uppercase, using PRINT  
   command GC20-1804  
 lowercase records, translating to uppercase  
   GC20-1804  
 lowercase/uppercase, usage GC20-1810  
 LOWSAVE (DEBUG save area) GC20-1807  
 lozenge GC20-1805  
 LRECL operand, in EDIT command GC20-1805  
 LRECL option  
   of COPYFILE command GC20-1804  
   of EDIT command GC20-1804  
   of FILEDEF command GC20-1804  
 LTW intrinsic function GC20-1803

**M**  
 machine, determining the status of virtual  
   devices on GC20-1804  
 machine check  
   CP GC20-1807  
   error record layout GC20-1809  
   not diagnosed GC20-1807  
   unrecoverable GC20-1807  
 machine check during start-up GC20-1807  
 Machine Check Handler GC20-1800  
 Machine Check Handler (MCH), description  
   GC20-1809  
 Machine Check Handler  
   GC20-1806  
   error recording GC20-1806  
   function GC20-1806

overview GC20-1809  
 reaction to error GC20-1809  
 summary GC20-1809  
 machine check interrupt GC20-1807  
   in CMS GC20-1807  
 machine checks (see MCH)  
 MACLIB command  
   ADD option GC20-1804  
   brief description of GC20-1804  
   COMP option GC20-1804  
   DEL option GC20-1804  
   described GC20-1804  
   DISK option GC20-1804  
   GEN option GC20-1804  
   MAP option GC20-1804  
   PRINT option GC20-1804  
   REP option GC20-1804  
   TERM option GC20-1804  
 MACLIB libraries GC20-1804  
 MACLIB option  
   of CMS QUERY command GC20-1804  
   of GLOBAL command GC20-1804  
 macro definitions, controlling the listing  
   of GC20-1804  
 macro files, updating GC20-1801  
 macro instructions  
   CMS GC20-1804  
   COMPSWT GC20-1804  
   FSCB GC20-1804  
   FSCLOSE GC20-1804  
   FSERASE GC20-1804  
   FSOPEN GC20-1804  
   FSREAD GC20-1804  
   FSSTATE GC20-1804  
   FSWRITE GC20-1804  
   HNDEXT GC20-1804  
   HNDINT GC20-1804  
   HNDSVC GC20-1804  
   LINEDIT GC20-1804  
   PRINTL GC20-1804  
   PUNCHC GC20-1804  
   RDCARD GC20-1804  
   RDTAPE GC20-1804  
   RDTERM GC20-1804  
   REGEQU GC20-1804  
   TAPECTL GC20-1804  
   WAITD GC20-1804  
   WAITT GC20-1804  
   WRTAPE GC20-1804  
   WRTERM GC20-1804  
 RCHANNEL GC20-1801  
 RCTLUNIT GC20-1801  
 RDEVICE GC20-1801  
 RIOGEN GC20-1801  
 SRP2780 GC20-1807  
 SYSCOR GC20-1801  
 SYSLOCS GC20-1801  
 SYSOPR GC20-1801  
 SYSOWN GC20-1801  
 SYSRES GC20-1801  
 SYSTIME GC20-1801  
 macro libraries  
   adding to GC20-1804  
   compacting members of GC20-1804  
   creating and maintaining GC20-1804  
   creating information about members in  
   GC20-1804  
   defining GC20-1807

deleting members of GC20-1804  
 displaying members of GC20-1804  
 generation of GC20-1804  
 invocation of GC20-1804  
 replacing members of GC20-1804  
 macro library, creation of GC20-1804  
 macro notation conventions GC20-1805  
 macro simulation (OS), under CMS GC20-1801  
 macros  
   EDIT GC20-1805  
     described GC20-1812  
     entering GC20-1805  
     user-written GC20-1805  
     writing GC20-1805  
   OS (see OS macros)  
     assembling a program using GC20-1804  
     executing a program using GC20-1804  
     simulated by CMS GC20-1804  
     simulation of, under CMS GC20-1800  
     using under CMS GC20-1804  
     required for 3704/3705 MTA feature,  
       listed GC20-1807  
     3704/3705 control program GC20-1807  
 MACS record GC20-1801  
 magnetic tape control units, supported by  
   VM/370 GC20-1800  
 magnetic tapes  
   for VM/370 GC20-1801  
   supported by VM/370 GC20-1800  
 MAINT id GC20-1801  
 maintaining, OLTSEP and OLTS GC20-1809  
 maintaining files, summary of commands used  
   for GC20-1804  
 maintaining macro libraries GC20-1804  
 malfunction (see errors)  
 management  
   of CPU time GC20-1806  
   of I/O devices GC20-1806  
   of storage GC20-1806  
   virtual storage GC20-1809  
 managing minidisks GC20-1801  
 manipulating the translate table GC20-1804  
 manipulation  
   of CMS user files GC20-1800  
   of files, CMS commands GC20-1800  
 manual logon, operator GC20-1806  
 manuscript facilities, of CMS GC20-1800  
 map of a load module, displaying GC20-1804  
 map of files in a TEXT library, creating  
   GC20-1804  
 MAP option  
   of GENMOD command GC20-1804  
   of INCLUDE command GC20-1804  
   of LKED command GC20-1807  
   of LOAD command GC20-1804  
   of MACLIB command GC20-1804  
   of TXTLIB command GC20-1804  
 margin change, 1050 GC20-1810  
 margin stops, 2741 GC20-1810  
 MASK operand  
   of LOGON command GC20-1804  
   of TERMINAL command GC20-1804  
 masking, the password GC20-1806  
 masking of passwords, controlling  
   GC20-1804  
 masking your password during the logon  
   procedure GC20-1804  
 master file directory (see CMS file  
   directory)  
 Master File Directory GC20-1804  
 master file directory, of a virtual disk  
   GC20-1804  
 Master File Directory, updating entries in  
   GC20-1804  
 MAT GET statement GC20-1803  
 MAT INPUT statement GC20-1803  
 MAT PRINT statement GC20-1803  
 MAT PRINT USING statement GC20-1803  
 MAT PUT statement GC20-1803  
 MAT READ statement GC20-1803  
 matrix addition GC20-1803  
 matrix assignment GC20-1803  
 matrix functions  
   CON GC20-1803  
   IDN GC20-1803  
   INV GC20-1803  
   TRN GC20-1803  
   ZER GC20-1803  
 matrix multiplication GC20-1803  
 matrix statements GC20-1803  
 matrix subtraction GC20-1803  
 matrix transposition GC20-1803  
 matrixes  
   arithmetic with GC20-1803  
   defined GC20-1803  
   manipulation of GC20-1803  
   redimensioning GC20-1803  
 MAXDIAL operand, of RDEVICE macro  
   GC20-1807  
 maximum storage size GC20-1800  
 MAXTEN option, TAPPDS command GC20-1804  
 MCALL option, of the ASSEMBLE command  
   GC20-1804  
 MCH (see also Machine Check Handler)  
   error messages GC20-1809  
   function GC20-1809  
 MCKOPSW (CMS machine check old PSW)  
   GC20-1807  
 MCOPSW (machine check old PSW) GC20-1807  
 MDISK statement, Directory service program  
   GC20-1801,GC20-1806  
 MEMBER option  
   of FILEDEF command GC20-1804  
   of PRINT command GC20-1804  
   of PUNCH command GC20-1804  
   of TYPE command GC20-1804  
 MESSAGE, command GC20-1809  
 message  
   display screen GC20-1805  
   logoff GC20-1810  
 MESSAGE  
   sample printout GC20-1809  
   use as an aid to logon GC20-1809  
   used for terminal checkout GC20-1809  
 MESSAGE command GC20-1806  
   brief description of GC20-1804  
   described GC20-1804  
 MESSAGE command use GC20-1810  
 message handling, error, handling  
   GC20-1804  
 MESSAGE operand, OPERATOR command  
   GC20-1804  
 message output device, for IBCDASDI  
   GC20-1801  
 messages  
   after logon GC20-1810

console  
   after VM/370 initialization GC20-1806  
   user response to GC20-1810  
 control of typing GC20-1812  
 controlling transmission of GC20-1804  
 Editor GC20-1805  
 error  
   CCH GC20-1809  
   from EXEC processing GC20-1812  
   from IVP GC20-1801  
   RCHANNEL macro GC20-1801  
   RCTLUNIT macro GC20-1801  
   RDEVICE macro GC20-1801  
   SYSCOR macro GC20-1801  
   SYSOWN macro GC20-1801  
   SYSRES macro GC20-1801  
   SYSTIME macro GC20-1801  
 for virtual machine users GC20-1806  
 hardware and program status GC20-1806  
 logon GC20-1806  
 multiple-access Logon messages GC20-1810  
   sending to other users GC20-1804  
   status, VM/370 operation GC20-1806  
   system console, sending and receiving GC20-1801  
   system generation, operator response to GC20-1801  
   system initialization GC20-1806  
 messages to system operator, SVC 76 GC20-1806  
 methods of filemode specification GC20-1801  
 MINIDASD function GC20-1806  
   DADEF statement GC20-1806  
   END statement GC20-1806  
   GETALT statement GC20-1806  
   invoking GC20-1806  
   IPLTXT statement GC20-1806  
   JOB statement GC20-1806  
   LASTCARD statement GC20-1806  
   MSG statement GC20-1806  
   VLD statement GC20-1806  
   VTOCD statement GC20-1806  
 MINIDASD function statements GC20-1806  
 MINIDASD functions GC20-1806  
 MINIDASD service program GC20-1801  
 minidisk GC20-1807  
   description of GC20-1800  
   illustrated GC20-1806  
   initializing GC20-1806  
   maximum size for CMS GC20-1807  
   restrictions GC20-1806  
 Minidisk restrictions GC20-1807  
 minidisks GC20-1801  
   alternate track handling GC20-1801  
   formatting GC20-1801  
   general information GC20-1801  
   initializing GC20-1800, GC20-1801  
   labels GC20-1801  
   linking to GC20-1801  
   passwords GC20-1801  
   restrictions GC20-1809  
   space allocation GC20-1801  
   track characteristics GC20-1801  
 minimum abbreviation for commands, controlling GC20-1804  
 minimum abbreviation of commands, controlling GC20-1804  
 minimum configuration, for VM/370 GC20-1801  
 minimum truncation of commands GC20-1804  
 minimum VM/370 configuration GC20-1800  
 MLOGIC option, of the ASSEMBLE command GC20-1804  
 MNEMONIC option, of NCPDUMP command GC20-1807  
 MNOTES  
   RCHANNEL GC20-1801  
   RCTLUNIT GC20-1801  
   RDEVICE GC20-1801  
   SYSCOR GC20-1801  
   SYSOWN GC20-1801  
   SYSRES GC20-1801  
   SYSTIME GC20-1801  
 mode  
   access, for CMS files GC20-1805  
   CMS GC20-1805  
   CMS subset, entering GC20-1805  
   CP GC20-1805  
     entering GC20-1805  
     returning to GC20-1805  
     returning to GC20-1805  
   EDIT  
     entering GC20-1805  
     returning to GC20-1805  
   INPUT  
     entering GC20-1805  
     using GC20-1805  
   intensive recording GC20-1809  
   selection GC20-1810  
   setting GC20-1810  
   switching GC20-1810  
   system recovery (see recovery modes)  
   terminal GC20-1801  
   2741 operating mode GC20-1810  
   mode changing techniques GC20-1810  
   mode of access, for minidisks GC20-1801  
   mode of operation, Editor GC20-1805  
   MODE operand, of TERMINAL command GC20-1804  
   MODE option, of DDR command INPUT/OUTPUT control statement GC20-1804  
   mode setting of virtual console GC20-1804  
   Mode switch, 2780 GC20-1810  
   model (device) GC20-1807  
   model dependencies GC20-1807  
   MODEL operand, of RDEIVCE macro GC20-1807  
   modes, command GC20-1805  
   MODESET option, of TAPE command GC20-1804  
   modification, of system GC20-1800  
   modification considerations GC20-1800  
   modifications, error record, SVC 76 GC20-1809  
   modifying a file, using the Editor in EDIT mode GC20-1804  
   modifying files GC20-1804  
   modifying source files GC20-1804  
   modifying spooling control options GC20-1804  
   modifying storage, using ADSTOP command GC20-1804  
   modifying virtual device attributes GC20-1804  
   MODMAP command

brief description of GC20-1804  
 described GC20-1804  
 module  
   generation of by LOAD and GENMOD  
   GC20-1804  
   loading in storage GC20-1804  
   used as a command GC20-1804  
 module file  
   creating a load map for GC20-1804  
   generation of GC20-1804  
 MODULE filetype GC20-1804  
 MONITOR command GC20-1806  
   brief description of GC20-1804  
   CP internal trace table GC20-1807  
   format GC20-1807  
   summary GC20-1807  
   trace data GC20-1809  
   use GC20-1807  
 MONITOR operand, of MTA macros GC20-1807  
 MORE..., screen status GC20-1810  
 MOVE command, when to use GC20-1807  
 MOVEFILE command  
   brief description of GC20-1804  
   described GC20-1804  
   PDS option GC20-1804  
   used with FILEDEF to handle OS data sets  
   GC20-1804  
   used with OS data sets GC20-1804  
 moving files from device to device  
   GC20-1804  
 moving lines GC20-1805  
 moving strings of characters GC20-1804  
 moving the CMS system GC20-1801  
 MSG command (see MESSAGE command)  
   using GC20-1805  
 MSG control card  
   DMKSRP program GC20-1807  
   IBM 2780 GC20-1806  
 MSG operand, of CP SET command GC20-1804  
 MSG statement  
   IBCDASDI service program GC20-1801  
   MINIDASD function GC20-1806  
 MSG [message], 2780 control statement  
   GC20-1810  
 MTA (see Multiple Terminal Access feature)  
 MTALCST macro, for 3704/3705 MTA feature  
   GC20-1807  
 MTALIST macro, for 3704/3705 MTA feature  
   GC20-1807  
 MTARTRY operand, of BUILD macro GC20-1807  
 MTATABL macro, for 3704/3705 MTA feature  
   GC20-1807  
 multilevel updates using the UPDATE  
   command, examples of GC20-1804  
 multiple consecutive operating systems,  
   using GC20-1801  
 multiple files  
   linking of GC20-1804  
   used to update a file GC20-1804  
 multiple input lines, entering GC20-1804  
 multiple operating systems, consecutive use  
   of GC20-1800  
 multiple path support GC20-1807  
 Multiple Terminal Access feature GC20-1807  
 Multiple Terminal Access feature (MTA),  
   listed GC20-1807  
 multiple virtual machines GC20-1800  
 multiple-access operating systems  
   GC20-1800  
   multiple-access system  
     disconnecting GC20-1810  
     Logon messages GC20-1810  
     3704/3705 terminal requirements  
     GC20-1810  
   multiple-access system-hookup to GC20-1810  
   multiple-access virtual machine GC20-1801  
   multiplying matrix elements GC20-1803  
   multiprogramming systems, under VM/370  
   GC20-1801  
  
 N  
 NAME operand  
   of CHANGE command GC20-1804  
   of CLOSE command GC20-1804  
 NAME option  
   of LKED command GC20-1807  
   of SAVENCP command GC20-1807  
 named systems  
   allocating DASD space GC20-1807  
   generating GC20-1801,GC20-1807  
     NAMESYS macro GC20-1807  
     SPB card GC20-1807  
   saved system GC20-1807  
   SAVESYS command GC20-1807  
   shared segments GC20-1807  
   system name table (DMKSNT) GC20-1807  
 NAMENCP macro  
   configuring GC20-1801  
   CPNAME operand GC20-1807  
   CPSIZE operand GC20-1807  
   CPTYPE operand GC20-1807  
   described GC20-1807  
   SYSPGCT operand GC20-1807  
   SYSSTRT operand GC20-1807  
   SYSVOL operand GC20-1807  
 NAMES operand, of (CP) QUERY command  
   GC20-1804  
 NAMESYS macro GC20-1807  
   configuring GC20-1801  
 naming files GC20-1804  
 NCAL option, of LKED command GC20-1807  
 NCP (see Network Control Program)  
   special considerations for loading  
   GC20-1807  
 NCPDUMP command  
   described GC20-1807  
   DUMP operand GC20-1807  
   use GC20-1807  
 NCPDUMP file, creating GC20-1807  
 NCPDUMP service program, NCPDUMP GC20-1806  
 NCPGEN amcro library GC20-1807  
 NCPMAC01 macro library GC20-1807  
 NCPMAC02 macro library GC20-1807  
 NE option, of LKED command GC20-1807  
 NETWORK, command GC20-1809  
 NETWORK command GC20-1806  
   described GC20-1807  
   DISABLE operand GC20-1807  
   DISPLAY operand GC20-1807  
   DUMP operand GC20-1807  
   ENABLE operand GC20-1807  
   execution described GC20-1807  
   HALT operand GC20-1807  
   LOAD operand GC20-1807

QUERY operand GC20-1807  
 SHUTDOWN operand GC20-1807  
 TRACE operand GC20-1807  
 VARY operand GC20-1807  
 Network Control Program (NCP), 3704/3705  
 GC20-1807  
 NETWORK dump operations GC20-1806  
 NETWORK LOAD, usage GC20-1806  
 NETWORK TRACE brief description GC20-1809  
 new logical tab character, defining  
 GC20-1805  
 NEWDATE option, of COPYFILE command  
 GC20-1804  
 NEWFILE option, of COPYFILE command  
 GC20-1804  
 NEWNAME operand, of BUILD macro GC20-1807  
 NEXT statement GC20-1803  
 NEXT subcommand GC20-1805  
     of EDIT command GC20-1804  
 nnnnn subcommand GC20-1805  
     of EDIT command GC20-1804  
 NOALIGN option, of ASSEMBLE command  
 GC20-1804  
 NOALOGIC option, of the ASSEMBLE command  
 GC20-1804  
 NOAUTO option  
     LOAD command GC20-1804  
     of INCLUDE command GC20-1804  
 NOCC option, of PRINT command GC20-1804  
 NOCHANGE option, of FILEDEF command  
 GC20-1804  
 NOCLEAR operand, of IPL command GC20-1804  
 NOCLEAR option  
     of INCLUDE command GC20-1804  
     of LOAD command GC20-1804  
 NOCOL1 option, of TAPPDS command GC20-1804  
 NOCONT operand, of SPOOL command GC20-1804  
 NOCTL option, of UPDATE command GC20-1804  
 NODECK option  
     of ASM3705 command GC20-1807  
     of the ASSEMBLE command GC20-1804  
 NODISK option, of ACCESS command GC20-1804  
 NOEND option, of TAPPDS command GC20-1804  
 NOEOF operand, of SPOOL command GC20-1804  
 NOESD option, of the ASSEMBLE command  
 GC20-1804  
 NOFORM option, of NCPDUMP command  
 GC20-1807  
 NOHEADER option  
     of LISTFILE command GC20-1804  
     of PUNCH command GC20-1804  
 .NOHOLD operand  
     of CHANGE command GC20-1804  
     of CLOSE command GC20-1804  
     of SPOOL command GC20-1804  
 NOINC option, of UPDATE command GC20-1804  
 NOINV option, of LOAD command GC20-1804  
 NOIPL operand, of LOGON command GC20-1804  
 NOLIB option  
     of INCLUDE command GC20-1804  
     of LOAD command GC20-1804  
 NOLIBMAC option, of the ASSEMBLE command  
 GC20-1804  
 NOLIST option  
     of ASM3705 command GC20-1807  
     of the ASSEMBLE command GC20-1804  
 NOLOAD option, of ASM3705 command  
 GC20-1807  
 NOLOG, password GC20-1806  
 NOMAP option  
     GENMOD command GC20-1804  
     of LOAD command GC20-1804  
 NOMAXTEN option, of TAPPDS command  
 GC20-1804  
 NOMCALL option, of the ASSEMBLE command  
 GC20-1804  
 NOMLOGIC option, of the ASSEMBLE command  
 GC20-1804  
 nonconversational user, definition of  
 GC20-1800  
 non-executable statements GC20-1803  
 non-IBM terminals, used with VM/370  
 GC20-1801  
 nonprintable characters 2741 GC20-1810  
 non-standard record layout, error record  
 layout GC20-1809  
 nonsupported devices, for VM/370 GC20-1801  
 NONUMBER option, of ASSEMBLE command  
 GC20-1804  
 NOOBJECT option, of the ASSEMBLE command  
 GC20-1804  
 NOPDS option, of TAPPDS command GC20-1804  
 NOPRINT option  
     of ASM3705 command GC20-1807  
     of LKED command GC20-1807  
     of TAPE command GC20-1804  
 NOPROF option, of ACCESS command GC20-1804  
 NOPROMPT option, of COPYFILE command  
 GC20-1804  
 NORENT option, of ASM3705 command  
 GC20-1807  
 NOREP option  
     of INCLUDE command GC20-1804  
     of LOAD command GC20-1804  
     of UPDATE command GC20-1804  
 NORLD option, of ASSEMBLE command  
 GC20-1804  
 normal operation, VM/370 GC20-1801  
 normal storage size GC20-1800  
 NORMAL-RESTORE, Teletype GC20-1810  
 NORMAL-RESTORE knob, Teletype 33 GC20-1810  
 NORUN operand  
     of GEN3705 command GC20-1807  
     of TRACE command GC20-1804  
 NOSAVE operand, of GEN3705 command  
 GC20-1807  
 NOSEQ8 option, of UPDATE command GC20-1804  
 NOSPECS option, of COPYFILE command  
 GC20-1804  
 NOSTD option, of SYNONYM command GC20-1804  
 NOSTK option  
     of UPDATE command GC20-1804  
     detailed description of GC20-1804  
 NOSTMT option, of ASSEMBLE command  
 GC20-1804  
 NOSTR option, of GENMOD command GC20-1804  
 NOSVC operand, of CP SET command GC20-1807  
 NOT ACCEPTED GC20-1810  
 not ready condition, encountering, 2780  
 GC20-1810  
 notational conventions GC20-1805  
     braces GC20-1805  
     brackets GC20-1805  
     CP commands GC20-1806  
     ellipsis GC20-1805  
     for VM/370 service programs GC20-1801



lowercase letters GC20-1805  
 punctuation marks GC20-1805  
 subcommand and macro GC20-1805  
 underlined items GC20-1805  
 uppercase letters GC20-1805  
 vertical bar GC20-1805  
 NOTE macro GC20-1807  
 NOTERM operand, of SPOOL command GC20-1804  
 NOTERM option  
   of LKED command GC20-1807  
   of UPDATE command GC20-1804  
 NOTERMIAL option, of ASSEMBLE command  
 GC20-1804  
 NOTRANS operand, of CP SET command  
 GC20-1804  
 NOTREADY command GC20-1809  
   brief description of GC20-1804  
   described GC20-1804  
 NOTRUNC option, of COPYFILE command  
 GC20-1804  
 NOTYPE option  
   of COPYFILE command GC20-1804  
   of ERASE command GC20-1804  
   of INCLUDE command GC20-1804  
   of LOAD command GC20-1804  
   of RENAME command GC20-1804  
 NOUPDIRT option, of the RENAME command  
 GC20-1804  
 NOWTM option, of the TAPE command  
 GC20-1804  
 NOXREF option  
   of ASM3705 command GC20-1807  
   of the ASSEMBLE command GC20-1804  
 nucleus  
   CMS, generating GC20-1801  
   CP  
     building GC20-1801  
     reducing size of GC20-1801  
   protection against writing over  
   GC20-1804  
 nucleus (CMS) GC20-1807  
 nucleus load map, CMS, creating GC20-1801  
 nucleus protection feature, displaying  
 status of GC20-1804  
 NUCON (nucleus constant area) GC20-1807  
 null line, created by Editor GC20-1805  
 null line usage GC20-1810  
 null statement GC20-1812  
 number, of records handled by Editor  
 GC20-1805  
 number of arguments  
   checking GC20-1812  
   determining GC20-1812  
 number of copies attribute, spool files  
 GC20-1806  
 number of cylinders on a virtual disk,  
 resetting GC20-1804  
 NUMBER option, of ASSEMBLE command  
 GC20-1804  
 numbering records of your file GC20-1804  
 numeric constants GC20-1803  
 numeric variables  
   assigning values to GC20-1812  
   defined GC20-1812

**O**  
 object data, generated by language  
 processors GC20-1804  
 object deck, assembler, controlling the  
 generation of GC20-1804  
 OBJECT option, of the ASSEMBLE command  
 GC20-1804  
 object programs, executing GC20-1801  
 OBJLIB operand, of BUILD macro GC20-1807  
 OBJ3705 text library GC20-1807  
 OFF operand  
   of SPOOL command GC20-1804  
   of TRACE command GC20-1804  
 OFF option, of the ADSTOP command  
 GC20-1804  
 OL option, of LKED command GC20-1807  
 OLDATE option, of COPYFILE command  
 GC20-1804  
 OLT operand, of BUILD macro GC20-1807  
 OLTS, invoking GC20-1809  
 OLTS (On Line Test Sections), invoking  
 GC20-1809  
 OLTSEP GC20-1800  
   initialization GC20-1809  
   OLTS (see OLTS)  
   tabulated results GC20-1809  
 OLTSEP and OLTS maintaining GC20-1809  
 OLTSEP/OLTS, invoking GC20-1809  
 OLTSEP/OLTS example printout GC20-1809  
 OLTSEP-RETAIN, invoking GC20-1809  
 OLTS-FRIEND GC20-1809  
 OLTS/FRIEND, sample printout GC20-1809  
 OLTS/FRIEND testing, operator assistance  
 GC20-1809  
 On Line Test Sections (OLTS) (see OLTS)  
 On Line Test Standalone Executive Program  
 (OLTSEP) (see OLTSEP)  
 Online Test Standalone Executive Program  
 GC20-1800  
 OPEN statement GC20-1803  
 OPEN/OPENJ macros GC20-1807  
 operands  
   character strings in GC20-1805  
   command GC20-1804  
   containing character strings GC20-1805  
 operands containing character strings  
 GC20-1805  
 operating procedures  
   remote IBM 2780 GC20-1806  
   VM/370 GC20-1806  
   2780 GC20-1810  
 operating restrictions, VM/370 GC20-1806  
 operating states, virtual machine  
 GC20-1809  
 operating system  
   for a virtual machine, passing  
   parameters to GC20-1804  
   initial program load for GC20-1804  
   loading in your virtual machine  
   GC20-1804  
 operating systems  
   alternating GC20-1800  
   batch GC20-1800  
   conversational GC20-1800  
   general information GC20-1801  
   invoking GC20-1800  
   loading GC20-1800  
   multiple consecutive GC20-1801  
   multiple-access GC20-1800

single user interactive GC20-1800  
 use of multiple consecutive GC20-1800  
 virtual machine GC20-1800,GC20-1801  
 operation  
   CMS GC20-1801  
   CMS batch GC20-1801  
   IBM 2780  
     controlling GC20-1806  
     testing GC20-1806  
   of a batch virtual machine GC20-1801  
   spooled device GC20-1801  
   VM/370 system GC20-1801  
 operational characteristics, CMS Editor  
 GC20-1805  
 operations  
   I/O, virtual machine GC20-1806  
   VM/370, initiating GC20-1806  
 operations applications GC20-1800  
 Operator, Console, terminals GC20-1810  
 operator  
   sending messages to GC20-1804  
   system, identifying GC20-1801  
 operator's console, count control  
 GC20-1807  
 operator commands, CP GC20-1806  
 operator identification card reader  
 GC20-1801  
 OPERATOR operand, of MESSAGE command  
 GC20-1804  
 operator responses, to system generation  
 prompting messages GC20-1801  
 operator responsibilities, for spooling  
 GC20-1806  
 operators  
   arithmetic GC20-1803  
   comparison, specifying GC20-1812  
   relational GC20-1803  
   unary GC20-1803  
 OPTCD option, of FILEDEF command GC20-1804  
 option, performance GC20-1800  
 OPTION statement, Directory service program  
 GC20-1801,GC20-1806  
 optional support  
   amount of storage GC20-1807  
   LOCAL file GC20-1807  
   OPTIONS file GC20-1807  
   removing from CP nucleus GC20-1807  
 optional tapes, distributed VM/370 system  
 GC20-1801  
 options  
   command GC20-1804  
   dedicated channel GC20-1806  
   performance  
     dedicated channel GC20-1806  
     favored execution GC20-1806  
     locked pages GC20-1806  
     priority GC20-1806  
     reserved page frames GC20-1806  
     virtual=real GC20-1806  
     virtual machine assist GC20-1806  
     VM/370 GC20-1806  
   user accounting GC20-1806  
   virtual machine GC20-1801  
 ORDER command GC20-1806  
   brief description of GC20-1804  
 order of search  
   CMS commands GC20-1801  
   file access GC20-1801  
 organization, file, physical records  
 GC20-1801  
 ORIG button  
   Teletype 33 GC20-1810  
   Teletype 35 GC20-1810  
 ORIGIN option  
   of INCLUDE command GC20-1804  
   of LOAD command GC20-1804  
 ORIGIN subcommand  
   error messages GC20-1807  
   format GC20-1807  
   of DEBUG command GC20-1804  
   use GC20-1807  
 OS  
   cataloged procedures GC20-1812  
   performance of virtual machine executing  
   GC20-1800  
 OS (Operating System)  
   abnormal termination messages GC20-1807  
   abnormal termination procedure  
   GC20-1807  
   saving OS GC20-1807  
 OS access method  
   ISAM GC20-1807  
   support of GC20-1807  
 OS cards, contained in a TEXT library  
 GC20-1804  
 OS data sets  
   handled via FILEDEF and MOVEFILE  
   commands GC20-1804  
   reading GC20-1804,GC20-1807  
   reading by CMS GC20-1800  
   restrictions for reading GC20-1804  
 OS data sets under CMS GC20-1804  
 OS disks  
   accessing GC20-1804  
   formatting of GC20-1804  
   reading OS data sets on GC20-1804  
 OS format files GC20-1807  
 OS functions, simulation by CMS GC20-1801  
 OS ISAM, channel programs in VM/370  
 GC20-1801  
 OS macro simulation, under CMS GC20-1801  
 OS macros  
   ABEND GC20-1807  
   assembling a program using GC20-1804  
   ATTACH GC20-1807  
   BLDL GC20-1807  
   BSP GC20-1807  
   CHAP GC20-1807  
   CHECK GC20-1807  
   CHRPT GC20-1807  
   CLOSE/TCLOSE GC20-1807  
   DCB GC20-1807  
   DELETE GC20-1807  
   DEQ GC20-1807  
   descriptions of GC20-1807  
   DETACH GC20-1807  
   DEVTYPE GC20-1807  
   ENQ GC20-1807  
   executing a program using GC20-1804  
   EXTRACT GC20-1807  
   FIND GC20-1807  
   FREEDBUF GC20-1807  
   FREEMAIN GC20-1807  
   FREEPOOL GC20-1807  
   GET GC20-1807  
   GETMAIN GC20-1807

GETPOOL GC20-1807  
 IDENTIFY GC20-1807  
 LINK GC20-1807  
 LOAD GC20-1807  
 NOTE GC20-1807  
 OPEN/OPENJ GC20-1807  
 POINT GC20-1807  
 POST GC20-1807  
 PUT GC20-1807  
 PUTX GC20-1807  
 RDJFCB GC20-1807  
 READ GC20-1807  
 simulated by CMS GC20-1804  
 simulation of, under CMS GC20-1800  
 SNAP GC20-1807  
 SPIE GC20-1807  
 STAE GC20-1807  
 STAX GC20-1807  
 STIMER GC20-1807  
 STOW GC20-1807  
 SYNADAF GC20-1807  
 SYNADRLS GC20-1807  
 TCLEARQ GC20-1807  
 TGET/TPUT GC20-1807  
 TIME GC20-1807  
 TTIMER GC20-1807  
 under CMS GC20-1807  
 using under CMS GC20-1804  
 WAIT GC20-1807  
 WRITE GC20-1807  
 WTO/WTOR GC20-1807  
 XCTL GC20-1807  
 XDAP GC20-1807  
 OS macros simulated by CMS GC20-1804  
 OS minidisks GC20-1801  
 OS Partitioned Data Sets, specifying via  
 FILEDEF GC20-1804  
 OS programs, using under CMS GC20-1804  
 OS tapes  
 containing Partitioned Data Sets  
 GC20-1804  
 used to create CMS disk files GC20-1804  
 OS utility  
 IEBPTPCH GC20-1804  
 IEBUPDTE GC20-1804  
 OS-EREP (see CPEREP)  
 OS/VS2 Uniprocessor under VM/370 GC20-1807  
 output  
 definition GC20-1810  
 how to cancel GC20-1810  
 output classes, spool files GC20-1806  
 output control options for the assembler  
 GC20-1804  
 OUTPUT control statement GC20-1807  
 for DDR command GC20-1804  
 output display area GC20-1805  
 output files for the UPDATE command,  
 described GC20-1804  
 output from the Batch Facility GC20-1804  
 OUTPUT option  
 of CMS QUERY command GC20-1804  
 of CMS SET command GC20-1804  
 output spool files GC20-1800  
 OUTPUT statement  
 DASD Dump Restore service program  
 GC20-1801  
 DDR service program GC20-1806  
 output status flag GC20-1812

checking GC20-1812  
 overhead, CP, reducing for I/O GC20-1807  
 overlay structures under CMS GC20-1807  
 OVERLAY subcommand GC20-1805  
 of EDIT command GC20-1804  
 overlaying data in a file GC20-1804  
 overlaying files GC20-1804  
 overlays  
 dynamic load GC20-1807  
 example GC20-1807  
 prestructured GC20-1807  
 OVLY option  
 of COPYFILE command GC20-1804  
 of LKED command GC20-1807  
  
 P  
 PACK option, of COPYFILE command GC20-1804  
 page GC20-1800  
 SPB (Set Page Boundary) card GC20-1807  
 page exceptions, effects of GC20-1807  
 page frame GC20-1807  
 description of GC20-1800  
 real storage GC20-1800  
 reserved GC20-1807  
 page frames, reserved GC20-1800  
 page release GC20-1807  
 page selection GC20-1807  
 page table GC20-1807  
 shadow GC20-1800,GC20-1807  
 page zero GC20-1800  
 page zero restrictions GC20-1807  
 pageable module, identifying GC20-1807  
 pages  
 active GC20-1809  
 inactive GC20-1809  
 locking GC20-1807  
 storage GC20-1809  
 paging GC20-1800,GC20-1807  
 address translation GC20-1807  
 by demand GC20-1807  
 considerations GC20-1807  
 handling by CP GC20-1806  
 lock page GC20-1807  
 page selection GC20-1807  
 paging device GC20-1800  
 paging operations GC20-1800  
 paging requirements GC20-1800  
 paper tape GC20-1807  
 parameter passing GC20-1807,GC20-1809  
 parameters  
 passing to a virtual machine operating  
 system GC20-1804  
 reading from a terminal GC20-1812  
 PARM operand, of IPL command GC20-1804  
 Partitioned Data Set members, generating a  
 listing of GC20-1804  
 Partitioned Data Sets, OS tapes containing  
 GC20-1804  
 Partitioned Emulation Program (PEP),  
 3704/3705 GC20-1807  
 passing arguments to an EXEC procedure  
 GC20-1812  
 passing control  
 with &GOTO GC20-1812  
 with &SKIP GC20-1812  
 passing parameters to your virtual machine

operating system GC20-1804  
password GC20-1800,GC20-1806  
  defining  
    for minidisk GC20-1801  
    for user GC20-1801  
  entering at your virtual console  
  GC20-1804  
  for device sharing GC20-1800  
  hiding during logon procedure GC20-1804  
  NOLOG GC20-1806  
password identification GC20-1810  
password protection GC20-1806,GC20-1809,  
GC20-1810  
  Display terminals GC20-1810  
  print inhibit feature GC20-1810  
  system console GC20-1810  
  without print inhibit feature GC20-1810  
passwords, controlling masking of  
GC20-1804  
paths, defining GC20-1812  
pause and termination statements GC20-1803  
PAUSE statement GC20-1803  
PA1 key GC20-1810  
  usage GC20-1810  
PA2 key GC20-1810  
PA3 key GC20-1810  
PDS option  
  of LISTDS command GC20-1804  
  of MOVEFILE command GC20-1804  
  of TAPPDS command GC20-1804  
PEP (see Partitioned Program)  
  macro coding considerations GC20-1807  
  special considerations for loading  
  GC20-1807  
per cent sign (%), use of GC20-1812  
performance GC20-1807  
  avoiding IPL GC20-1807  
  factors influencing GC20-1800  
  of virtual machine GC20-1800  
  virtual=real GC20-1807  
  virtual machine, improving GC20-1801  
performance considerations GC20-1801  
performance guidelines GC20-1801  
performance option GC20-1800  
  favored execution GC20-1800  
  locked pages GC20-1800  
  priority GC20-1800  
  reserved page frames GC20-1800  
  virtual=real GC20-1800  
    minimum real machine size for  
    GC20-1801  
    specifying during system generation  
    GC20-1801  
    specifying in OPTION statement  
    GC20-1801  
  Virtual Machine Assist feature  
  GC20-1800  
performance options  
  favored execution GC20-1807  
  locked pages GC20-1807  
  priority GC20-1807  
  reserved page frames GC20-1807  
  virtual=real GC20-1807  
  virtual machine GC20-1807  
  VM/370 GC20-1806  
period, use of, Teletype 35 GC20-1810  
period (.), response to Teletype GC20-1810  
PERM option, of FILEDEF command GC20-1804  
permanent errors, handling of GC20-1800  
permanent files, created by ASM3705 command  
GC20-1807  
permanent files created by language  
processors GC20-1804  
permanent I/O error, error recording  
GC20-1809  
permanent virtual disks, defined in the  
VM/370 user directory GC20-1804  
PF key usage GC20-1810  
PF keys GC20-1810  
PFnn operand  
  of (CP) QUERY command GC20-1804  
  of CP SET command GC20-1804,GC20-1807  
PGMOPSW (program old PSW) GC20-1807  
PGMSECT (program check interrupt work area)  
GC20-1807  
physical disk, division of GC20-1801  
physical records, file organization  
GC20-1801  
PID tapes (see distribution tapes)  
Pin Feed Platen, feature GC20-1810  
placing a command in the console stack  
GC20-1812  
placing several lines in the console stack  
GC20-1812  
planning, for VM/370 system generation  
GC20-1801  
PLC tape GC20-1801  
  applying GC20-1801  
PL/I programs, facilities permitted under  
CMS GC20-1801  
PLIC command, brief description of  
GC20-1804  
PLICR command, brief description of  
GC20-1804  
PLIOPT command, brief description of  
GC20-1804  
PLIST (parameter list) GC20-1807  
PNLTEST operand, of BUILD macro GC20-1807  
POINT macro GC20-1807  
pointer  
  current line GC20-1804  
  line, for editing GC20-1805  
  to the current line, described  
  GC20-1804  
positioning of tapes GC20-1804  
POST macro GC20-1807  
pound symbol (#) GC20-1810  
power off, 3277 GC20-1810  
predicting virtual machine performance  
characteristics GC20-1801  
preferred options, virtual machines  
GC20-1809  
preferred virtual machines GC20-1807  
preferred virtual machine GC20-1807  
  definition of GC20-1800  
Prefix Storage Area (see PSA (Prefix  
Storage Area))  
prerequisites, OLTS GC20-1809  
PRESERVE subcommand GC20-1805  
  of EDIT command GC20-1804  
prestructured overlays GC20-1807  
PREVCHND (previous command) GC20-1807  
PREVEXEC (previous EXEC procedure)  
GC20-1807  
primary user disk (A-disk) GC20-1801  
primary VM/370 console, disabling

GC20-1806  
PRINT  
function description, 2780 GC20-1810  
2780 control statement GC20-1810  
print a summary of queued files, 2780  
GC20-1810  
print buffers  
adding new images GC20-1807  
LOADBUF command GC20-1807  
print chain image GC20-1807  
UCBCCW macro GC20-1807  
UCS  
1403 GC20-1807  
3211 GC20-1807  
UCS examples GC20-1807  
UCS macro GC20-1807  
UCSB associative fields GC20-1807  
UCSB examples GC20-1807  
UCSB macro GC20-1807  
UCSCCW macro GC20-1807  
PRINT command GC20-1812  
brief description of GC20-1804  
CC option GC20-1804  
described GC20-1804  
HEX option GC20-1804  
MEMBER option GC20-1804  
NOCC option GC20-1804  
PRINT control card  
DMKSRP program GC20-1807  
IBM 2780 GC20-1806  
print fields GC20-1803  
print format for numbers GC20-1803  
PRINT function control statement, of DDR  
command GC20-1804  
PRINT function statement GC20-1807  
Print Inhibit, feature, 2741 GC20-1810  
print inhibit feature, during logon  
GC20-1810  
print lines GC20-1803  
PRINT option  
of ASM3705 command GC20-1807  
of LKED command GC20-1807  
of MACLIB command GC20-1804  
of TAPE command GC20-1804  
of UPDATE command GC20-1804  
PRINT statement GC20-1803  
DASD Dump Restore service program  
GC20-1801  
DDR service program GC20-1806  
PRINT USING statement GC20-1803  
print zones GC20-1803  
printer  
CMS GC20-1801  
virtual  
spooling data to GC20-1801  
spooling to GC20-1804  
printer (3211), virtual, specifying forms  
controls for GC20-1804  
printer files, virtual, altering the  
attributes of GC20-1804  
printer interrupt GC20-1807  
PRINTER operand  
of (CP) QUERY command GC20-1804  
of CHANGE command GC20-1804  
of CLOSE command GC20-1804  
of DEFINE command GC20-1804  
of FILEDEF command GC20-1804  
of PURGE command GC20-1804  
of SPOOL command GC20-1804  
of TRACE command GC20-1804  
printers  
for VM/370 GC20-1801  
supported by VM/370 GC20-1800  
printing, inhibiting of GC20-1800  
printing a CMS dump file GC20-1806  
printing a CMS file GC20-1804  
printing a CP ABEND dump file from tape  
GC20-1806  
printing a hexadecimal listing of a file  
GC20-1804  
printing a member of a library GC20-1804  
printing data, in a virtual machine  
GC20-1801  
printing records  
at the printer GC20-1804  
at the terminal GC20-1804  
printing terminal (system operator) list of  
GC20-1810  
printing the contents of virtual machine  
components GC20-1804  
printing the Program Status Word (PSW)  
GC20-1804  
printing virtual storage keys GC20-1804  
printing virtual storage locations  
GC20-1804  
printing 3704/3705 dumps GC20-1807  
PRINTL, CMS macro instruction GC20-1804  
printout  
sample of ECHO GC20-1809  
sample of FRIEND GC20-1809  
sample of MESSAGE usage GC20-1809  
sample of OLTS GC20-1809  
sample of RETAIN GC20-1809  
printout samples  
CPEREP  
channel check GC20-1809  
outboard error GC20-1809  
system errors GC20-1809  
SEREP GC20-1809  
priority, setting GC20-1801  
priority of execution GC20-1807  
priority option GC20-1800  
VM/370 GC20-1806  
priority performance option GC20-1807  
priority value GC20-1800  
PRIV operand, of TRACE command GC20-1804  
privilege class GC20-1800  
CE's GC20-1809  
defining GC20-1801  
privilege class summary GC20-1801  
privilege classes GC20-1807,GC20-1809  
CP GC20-1801  
descriptions GC20-1801  
summary GC20-1801  
CP command GC20-1806  
for CP commands GC20-1804  
described GC20-1804  
privileged instruction GC20-1800  
privileged instructions GC20-1807  
program states GC20-1809  
tracing GC20-1804  
problem analysis GC20-1804  
problem determination, description of  
process for GC20-1804  
problem program  
ABEND GC20-1804

enabled wait GC20-1804  
 problem program disabled wait GC20-1804  
 problem programs, unexpected results GC20-1807  
 problem state GC20-1800  
 problem types  
   abnormal termination GC20-1807  
   loop GC20-1807  
   unexpected results GC20-1807  
   wait GC20-1807  
 procedure, EXEC (see also EXEC procedure)  
 procedures  
   CP/CMS update GC20-1801  
   DMKSRP installation GC20-1807  
   operating, VM/370 GC20-1806  
   PTF application, for CP/CMS GC20-1801  
   VM/370 system generation GC20-1801  
 processing  
   control of GC20-1812  
   errors  
     default action GC20-1812  
     EXEC GC20-1812  
     specifying handling of GC20-1812  
   messages, default action GC20-1812  
   3704/3705 spool dump files GC20-1806  
 PROFILE EXEC GC20-1804  
   described GC20-1812  
   example of GC20-1812  
 PROFILE EXEC procedure GC20-1804  
   definition of GC20-1804  
   execution of GC20-1804  
 profile EXEC procedures GC20-1801  
 program  
   channel - restrictions GC20-1809  
   control, description of GC20-1806  
   restrictions GC20-1809  
 program ABEND GC20-1804  
 program chaining GC20-1803  
 program chaining statements GC20-1803  
 program check  
   in the checkpoint program GC20-1807  
   in the dump program GC20-1807  
 program check 2780 GC20-1810  
 program compilation and execution commands, CMS GC20-1800  
 program design GC20-1800  
 program development GC20-1800  
 program DMKSRP, loading GC20-1810  
 program function key, defining, for tab settings GC20-1805  
 program function keys GC20-1807  
   controlling GC20-1804  
   delayed execution of GC20-1807  
   immediate execution of GC20-1807  
 program interrupt GC20-1807  
   in CMS GC20-1807  
   problem state GC20-1807  
   supervisor state GC20-1807  
 program language facilities, CMS GC20-1801  
 PROGRAM operand, of TRACE command GC20-1804  
 Program Products GC20-1801  
   supported under VM/370 GC20-1801  
 program products, using under CMS GC20-1804  
 program states GC20-1807  
   privileged instructions GC20-1809  
 Program Status Word (see also PSW)  
   Program Status Word (PSW) GC20-1804  
     changing your virtual machine GC20-1804  
     displaying GC20-1804  
     printing GC20-1804  
   program structure, description of GC20-1803  
   program-data files  
     accessing GC20-1803  
     creating GC20-1803  
   programming applications GC20-1800  
   programming characteristics, VM/370 GC20-1800  
   programming languages, available with CMS GC20-1800  
   programs  
     beginning execution of GC20-1804  
     IBM, executable under CMS GC20-1800  
     service, VM/370 GC20-1806  
   PROMPT option, of COPYFILE command GC20-1804  
   PROMPT subcommand GC20-1805  
     of EDIT command GC20-1804  
   prompting messages, system generation, operator response to GC20-1801  
   PROPSW (program old PSW) GC20-1807  
   PROTECT option  
     of CMS QUERY command GC20-1804  
     of CMS SET command GC20-1804  
   protected fields, display consoles GC20-1810  
   protecting against writing on nucleus GC20-1804  
   protecting the password GC20-1809  
     system console GC20-1810  
   protection, file GC20-1809  
   protection keys GC20-1807  
   PSA (Prefix Storage Area) GC20-1807  
   pseudo timer GC20-1807  
   PSW GC20-1807  
     format GC20-1807  
     interruption code GC20-1807  
     virtual machine, displaying GC20-1807  
   PSW (Channel Status Word) GC20-1804  
   PSW keys, CMS GC20-1807  
   PSW operand, of DISPLAY command GC20-1804  
   PSW subcommand  
     error messages GC20-1807  
     format GC20-1807  
     of DEBUG command GC20-1804  
     use GC20-1807  
   PTF, applying to the system GC20-1801  
   PTF application GC20-1807  
   PTF application procedures, CP/CMS GC20-1801  
   PTFs, applying to 3704/3705 load library GC20-1807  
   publications  
     display terminals GC20-1810  
     list of GC20-1810  
     VM/370, for CMS users GC20-1800  
   PUNCH  
     function description, 2780 GC20-1810  
     2780 control statement GC20-1810  
   PUNCH command  
     brief description of GC20-1804  
     description GC20-1804  
     HEADER option GC20-1804  
     MEMBER option GC20-1804

NOHEADER option GC20-1804  
 PUNCH control card  
   DMKSRP program GC20-1807  
   IBM 2780 GC20-1806  
 punch files, virtual, altering the  
   attributes of GC20-1804  
 punch interrupt GC20-1807  
 punch interrupt function, using 2780  
   GC20-1810  
 PUNCH operand  
   of (CP) QUERY command GC20-1804  
   of CHANGE command GC20-1804  
   of CLOSE command GC20-1804  
   of DEFINE command GC20-1804  
   of FILEDEF command GC20-1804  
   of PURGE command GC20-1804  
   of SPOOL command GC20-1804  
 PUNCHC, CMS macro instruction GC20-1804  
 punched files, restoring to disk GC20-1804  
 punches, card, for VM/370 GC20-1801  
 punch-feed-read GC20-1807  
 punching a file on a virtual card punch  
   GC20-1804  
 punching a member of a library file  
   GC20-1804  
 punching cards, in a virtual machine  
   GC20-1801  
 punching data GC20-1812  
 punching disk files to a virtual card punch  
   GC20-1804  
 PURGE command GC20-1806  
   ALL operand GC20-1804  
   brief description of GC20-1804  
   CLASS operand GC20-1804  
   described GC20-1804  
   PRINTER operand GC20-1804  
   PUNCH operand GC20-1804  
   READER operand GC20-1804  
 PURGE operand  
   of CLOSE command GC20-1804  
   of SPOOL command GC20-1804  
 purging batch jobs GC20-1806  
 purging files GC20-1804  
 purging virtual devices from your system  
   GC20-1804  
 PUT macro GC20-1807  
 PUT statement GC20-1803  
 PUTX macros GC20-1807

## Q

QUALIFY operand, of BUILD macro GC20-1807

### QUERY

command GC20-1809  
 function description, 2780 GC20-1810  
 2780 control statement GC20-1810

QUERY (CP) command, brief description of  
 GC20-1804

### QUERY command GC20-1806

A, B, C, D, E, F, and G user GC20-1806  
 A and E user GC20-1806  
 B user GC20-1806  
 D user GC20-1806  
 format GC20-1807  
 SASSIST operand GC20-1807  
 use GC20-1807  
 used with OS data sets GC20-1804

### QUERY command (CMS)

ABBREV option GC20-1804  
 BLIP option GC20-1804  
 brief description of GC20-1804  
 described GC20-1804  
 DISK option GC20-1804  
 FILEDEF option GC20-1804  
 IMPCP option GC20-1804  
 IMPEX option GC20-1804  
 INPUT option GC20-1804  
 LDRTBLS option GC20-1804  
 LIBRARY option GC20-1804  
 MACLIB option GC20-1804  
 OUTPUT option GC20-1804  
 PROTECT option GC20-1804  
 RDYMSG option GC20-1804  
 REDTYPE option GC20-1804  
 RELPAGE option GC20-1804  
 SYNONYM SYSTEM option GC20-1804  
 TXTLIB option GC20-1804  
 used to find the read/write status of a  
   virtual disk GC20-1804

### QUERY command (CP)

ALL operand GC20-1804  
 CLASS operand GC20-1804  
 CONSOLE operand GC20-1804  
 DASD operand GC20-1804  
 described GC20-1804  
 FILES operand GC20-1804  
 GRAF operand GC20-1804  
 LINES operand GC20-1804  
 LINKS operand GC20-1804  
 LOGMSG operand GC20-1804  
 NAMES operand GC20-1804  
 PFnn operand GC20-1804  
 PRINTER operand GC20-1804  
 PUNCH operand GC20-1804  
 READER operand GC20-1804  
 SET operand GC20-1804  
 STORAGE operand GC20-1804  
 TAPES operand GC20-1804  
 TERMINAL operand GC20-1804  
 TIME operand GC20-1804  
 UR operand GC20-1804  
 USERS operand GC20-1804  
 VIRTUAL operand GC20-1804

QUERY command usage GC20-1809

### QUERY control card

DMKSRP program GC20-1807  
 IBM 2780 GC20-1806

QUERY operand, of the NETWORK command  
 GC20-1807

queue 1, dispatching virtual machines from  
 GC20-1807

queue 2, dispatching virtual machines from  
 GC20-1807

quiet mode GC20-1800

quiet recording GC20-1809

QUIT subcommand GC20-1805

of EDIT command GC20-1804

Q1 (see queue 1)

Q2 (see queue 2)

## R

RAD intrinsic function GC20-1803

RAS (see Reliability, Availability, and

Serviceability)  
RAS features GC20-1800  
RCHANNEL macro, specifying GC20-1801  
RCHBLOK GC20-1807  
  ARICCH (address of block) GC20-1807  
  RCHADD (address) GC20-1807  
  RCHFIOB (first IOBLOK pointer) GC20-1807  
  RCHSTAT (status) GC20-1807  
  RCHTYPE (type) GC20-1807  
RCTLUNIT macro, specifying GC20-1801  
RCUBLOK GC20-1807  
  ARICCU (address of block) GC20-1807  
  RCUADD (address) GC20-1807  
  RCUFIOB (first IOBLOK pointer) GC20-1807  
  RCUSTAT (status) GC20-1807  
  RCUTYPE (type) GC20-1807  
RDCARD, CMS macro instruction GC20-1804  
RDEIVCE macro, examples GC20-1807  
RDEVBLK GC20-1807  
  ARICDV (address of block) GC20-1807  
  RDEVADD (address) GC20-1807  
  RDEVAIOB (IOBLOK pointer) GC20-1807  
  RDEVATT (attached virtual address) GC20-1807  
  RDEVFLAG (device dependent flags) GC20-1807  
  RDEVSP (RSPLCTL pointer) GC20-1807  
  RDEVSTAT (status) GC20-1807  
  RDEVTFLG (flags) GC20-1807  
  RDEVTMCD (terminal flags) GC20-1807  
  RDEVTPC (class) GC20-1807  
  RDEVUSER (dedicated user) GC20-1807  
RDEVICE macro  
  ADAPTER operand GC20-1807  
  ADDRESS operand GC20-1807  
  BASEADD operand GC20-1807  
  coding considerations GC20-1807  
  CPNAME operand GC20-1807  
  CPTYPE operand GC20-1807  
  described GC20-1807  
  DEVTYPE operand GC20-1807  
  MAXDIAL operand GC20-1807  
  MODEL operand GC20-1807  
  SETADDR operand GC20-1807  
  specifying GC20-1801  
RDJFCB macro, GC20-1807  
RDTAPE, CMS macro instruction GC20-1804  
RDTERM, CMS macro instruction GC20-1804  
RDYMSG option  
  CMS SET command GC20-1804  
  of CMS QUERY command GC20-1804  
READ control cards, for system generation, format of GC20-1801  
READ macro GC20-1807  
READ statement  
  defined GC20-1803  
  used with DATA statement GC20-1803  
  used with RESTORE statement GC20-1803  
read status flag GC20-1812  
  checking GC20-1812  
read to the terminal GC20-1810  
READCARD command  
  brief description of GC20-1804  
  described GC20-1804  
reader files, virtual, altering the attributes of GC20-1804  
reader interrupt GC20-1807  
READER operand  
  of (CP) QUERY command GC20-1804  
  of CHANGE command GC20-1804  
  of CLOSE command GC20-1804  
  of DEFINE command GC20-1804  
  of FILEDEF command GC20-1804  
  of PURGE command GC20-1804  
  of SPOOL command GC20-1804  
readers, card, for VM/370 GC20-1801  
readers/punches, supported by VM/370 GC20-1800  
reading an entire file continuously GC20-1804  
reading cards, in a virtual machine GC20-1801  
reading cards from a virtual card reader GC20-1804  
reading data from a terminal GC20-1812  
reading OS data sets GC20-1807  
  restrictions for GC20-1804  
reading OS data sets on OS disks GC20-1804  
reading records from a virtual card reader GC20-1804  
read/only, status for virtual disks GC20-1804  
read-only access GC20-1800  
read/only status of virtual disks GC20-1804  
read/write access GC20-1800  
  to minidisk GC20-1801  
read/write status of virtual disks GC20-1804  
  alteration of GC20-1804  
READY command GC20-1809  
  brief description of GC20-1804  
  described GC20-1804  
ready message GC20-1809  
Ready Message  
  CMS, described GC20-1804  
  displaying GC20-1804  
  setting GC20-1804  
real address GC20-1807  
real channels, defining GC20-1801  
real computer RESET button, simulating GC20-1804  
real computer RESTART button, simulating GC20-1804  
real control units, defining GC20-1801  
real devices, dedicated GC20-1801  
Real I/O configuration deck, for VM/370 GC20-1801  
Real I/O deck, preparing GC20-1801  
real I/O devices, defining GC20-1801  
real printer dumping to GC20-1807  
real spooling GC20-1807  
real storage  
  examine GC20-1807  
  optimizing use of GC20-1807  
real storage page frame GC20-1800  
real storage requirements, for CP GC20-1801  
real storage size GC20-1800  
REAL TIMER option GC20-1807  
real timer system option GC20-1807  
REALTIMER option  
  for virtual machines GC20-1801  
  specifying GC20-1801



receiving system console messages  
   GC20-1801  
 RECFM option  
   of COPYFILE command GC20-1804  
   of FILEDEF command GC20-1804  
 RECFM subcommand, of EDIT command  
   GC20-1804  
 RECFORM subcommand GC20-1805  
 reclaiming transmitted files GC20-1804  
 recognizing the operating system, SVC 76  
   GC20-1809  
 recommended special features, 1052  
   GC20-1810  
 RECOMP option, of FORMAT command GC20-1804  
 reconnecting a disconnected terminal  
   GC20-1801  
 record format  
   changing GC20-1804  
   error recording GC20-1809  
 record length  
   assumed defaults GC20-1805  
   maximum permitted GC20-1805  
   specification, in EDIT command  
   GC20-1805  
 recording  
   intensive mode GC20-1809  
   I/O errors GC20-1806  
 recording facilities GC20-1800  
 recording mode GC20-1800  
 recording modes (see also SET RECORD)  
 recording modes GC20-1809  
 recording technique tape, specifying  
   GC20-1804  
 recording trace information for SVC  
   instructions GC20-1804  
 records  
   accounting  
     for dedicated devices GC20-1806  
     for virtual machine users GC20-1806  
   changing the contents of GC20-1804  
   displaying selected positions of  
     GC20-1804  
   in a file, numbering GC20-1804  
   number of, handled by Editor GC20-1805  
   serialization of GC20-1805  
 recovery  
   from errors GC20-1800  
   mode GC20-1809  
 recovery features  
   System/370 GC20-1800  
   VM/370 GC20-1800  
 recovery from VM/370 system failures  
   GC20-1806  
 Recovery Management Support GC20-1800  
 recovery management support  
   Channel Check Handler GC20-1806  
   Machine Check Handler GC20-1806  
   System/370 GC20-1806  
   VM/370 GC20-1806  
 Recovery Management Support (RMS)  
   GC20-1809  
 recovery procedures, for error conditions  
   GC20-1805  
 Red Ribbon Control, feature GC20-1810  
 redefining storage GC20-1809  
 REDTYPE option  
   of CMS QUERY command GC20-1804  
   of CMS SET command GC20-1804  
 reduction  
   of CP overhead, for virtual machine I/O  
     GC20-1807  
   of paging activity GC20-1807  
   of SIO operation GC20-1807  
 redundancy check, 1050 GC20-1810  
 reenterable code, use of GC20-1807  
 references, undefined, resolving via LOAD  
   command GC20-1804  
 reflection of interrupts, to virtual  
   machine GC20-1806  
 REFR option, of LKED command GC20-1807  
 regeneration requirements, CP/CMS  
   nucleus/module GC20-1801  
 REGQU, CMS macro instruction GC20-1804  
 register usage, CMS GC20-1807  
 registers  
   extended control  
     displaying GC20-1804  
     printing GC20-1804  
   floating-point  
     displaying GC20-1804  
     printing GC20-1804  
   general, displaying GC20-1804  
   general printing GC20-1804  
 relating an OS ddname to a CMS file  
   GC20-1804  
 relational operators GC20-1803  
 relationship, CE/system operator GC20-1809  
 RELEASE command GC20-1804  
   brief description of GC20-1804  
   described GC20-1804  
   used with OS data sets GC20-1804  
 Release 2 directory  
   CE id GC20-1801  
   MAINT id GC20-1801  
 releasing a disk from your virtual machine  
   GC20-1804  
 releasing pages of storage after command  
   execution GC20-1804  
 releasing storage GC20-1807  
 releasing virtual disks GC20-1804  
 Reliability, Availability, and  
   Serviceability (RAS) GC20-1806  
 RELPAGE option  
   of CMS QUERY command GC20-1804  
   of CMS SET command GC20-1804  
 REM statement GC20-1803  
 remote spooling, with IBM 2780 GC20-1806  
 remote terminal  
   connecting to a virtual machine  
     GC20-1804  
   used with VM/370 GC20-1806  
 removal of leading zeros GC20-1812  
 removing a virtual device from your virtual  
   machine GC20-1804  
 RENAME command  
   brief description of GC20-1804  
   described GC20-1804  
   NCTYPE option GC20-1804  
   NOUPDIRT option GC20-1804  
   TYPE option GC20-1804  
   UPDIRT option GC20-1804  
 renamed file, displaying new name for  
   GC20-1804  
 renaming your files GC20-1804  
 RENT option  
   of ASM3705 command GC20-1807

of LKED command GC20-1807  
reordering a file for output GC20-1810  
reordering batch jobs GC20-1806  
REP (Replace) control card, for the CMS loader GC20-1804  
REP option  
of INCLUDE command GC20-1804  
of LOAD command GC20-1804  
of MACLIB command GC20-1804  
of UPDATE command GC20-1804  
repair facilities GC20-1800  
VM/370 GC20-1806  
REPEAT, function description, 2780 GC20-1810  
REPEAT command GC20-1806  
brief description of GC20-1804  
REPEAT control card  
DMKSRP program GC20-1807  
IBM 2780 GC20-1806  
REPEAT subcommand GC20-1805  
of EDIT command GC20-1804  
REPEAT [nn], 2780 control statement GC20-1810  
repeating a file, 2780 GC20-1810  
repetitious statements, control of GC20-1812  
replace card, image of in a load map GC20-1804  
replace control card, for UPDATE command GC20-1804  
REPLACE option, of COPYFILE command GC20-1804  
REPLACE subcommand GC20-1805  
of EDIT command GC20-1804  
replacing a source file GC20-1804  
replacing an input file with an output file GC20-1804  
replacing character strings GC20-1804  
replacing members in macro libraries GC20-1804  
replacing records in a file GC20-1804  
representative configuration, VM/370 GC20-1801  
representative directory entries GC20-1801  
REPT key  
Teletype 33 GC20-1810  
Teletype 35 GC20-1810  
REQUEST command GC20-1809, GC20-1810  
brief description of GC20-1804  
described GC20-1804  
REQUEST key, system console GC20-1810  
required features  
VM/370 GC20-1801  
1052 GC20-1810  
required special features, 2780 GC20-1810  
requirement for VM/370 use, 2741 GC20-1810  
requirements  
CP loadlist GC20-1801  
CP/CMS nucleus/module regeneration GC20-1801  
DASD, for CP GC20-1801  
real storage, for CP GC20-1801  
requirements for testing, virtual machine GC20-1809  
RESEND key, 1050 GC20-1810  
reserved filenames GC20-1801  
reserved filetypes GC20-1801  
in CMS GC20-1804  
reserved page frame GC20-1807  
reserved page frames option GC20-1800  
VM/370 GC20-1806  
reserved page frames performance option GC20-1807  
reserved pages GC20-1809  
Reserve/release, VM/370 support of GC20-1801  
reset  
for virtual machines (see also SET RECORD)  
intensive recording GC20-1809  
RESET button, simulating GC20-1804  
RESET command GC20-1809  
brief description of GC20-1804  
described GC20-1804  
RESET key, 3270 GC20-1810  
RESET LINE key  
1050 GC20-1810  
1052 GC20-1810  
RESET operand, of the SYSTEM command GC20-1804  
RESET option  
of INCLUDE command GC20-1804  
of LOAD command GC20-1804  
RESET statement GC20-1803  
resetting execution starting point GC20-1804  
resetting the number of cylinders on a virtual disk GC20-1804  
resolving external references for a file GC20-1804  
resolving referenced TEXT files via the LOAD command GC20-1804  
resolving undefined references by INCLUDE command GC20-1804  
resolving undefined references via LOAD command GC20-1804  
resources, CPU GC20-1807  
responses, operator, to system generation prompting messages GC20-1801  
responses to console messages GC20-1810  
responsibilities, for spooling operator GC20-1806  
restart  
automatic, VM/370 GC20-1801  
error recovery GC20-1809  
feature GC20-1810  
RESTART, 2780 control statement GC20-1810  
RESTART button, simulating GC20-1804  
RESTART control card  
DMKSRP program GC20-1807  
IBM 2780 GC20-1806  
restart facilities GC20-1800  
VM/370 GC20-1806  
RESTART operand, of the SYSTEM command GC20-1804  
restarting batch jobs GC20-1806  
restarting the printer, 2780 GC20-1810  
restarting virtual machine execution GC20-1801  
RESTORE function control statement, of DDR command GC20-1804  
RESTORE function statement GC20-1807  
RESTORE key, 1050 GC20-1810  
restore program GC20-1807  
RESTORE statement  
DASD Dump Restore service program

GC20-1801  
 DDR service program GC20-1806  
 defined GC20-1803  
 used with DATA statement GC20-1803  
 used with READ statement GC20-1803  
 RESTORE subcommand GC20-1805  
   of EDIT command GC20-1804  
 restored disk  
   2314, format of GC20-1801  
   3330, format of GC20-1801  
 restoring dumped files on disk GC20-1804  
 restoring files to disk from tape  
   GC20-1804  
 restoring punched files to disk GC20-1804  
 restoring terminal output GC20-1804  
 restriction, 1052 simulation on 3210/3215  
   GC20-1810  
 restrictions  
   BDAM GC20-1807  
   CMS GC20-1807,GC20-1809  
   CMS saved system GC20-1807  
   CP GC20-1809  
   minidisk, restrictions GC20-1806  
   of VM/370 GC20-1800  
   operating, for VM/370 GC20-1806  
   virtual=real performance option  
     GC20-1806  
   VM/370 GC20-1809  
 restrictions for reading OS data sets  
   GC20-1804,GC20-1807  
 restrictions for use of CP and CMS commands  
   in batch mode GC20-1804  
 results  
   intermediate, saving GC20-1805  
   unexpected in a problem program  
     GC20-1804  
 resume execution  
   BEGIN command GC20-1807  
   GO subcommand of DEBUG command  
     GC20-1807  
 resume execution of your virtual machine  
   GC20-1804  
 resuming use of your virtual machine after  
   disconnecting it GC20-1804  
 RETAIN, sample printout GC20-1809  
 RETAIN procedures, invoking GC20-1809  
 retaining options set by an INCLUDE or LOAD  
   command GC20-1804  
 retry  
   error, error recovery GC20-1809  
   error retry GC20-1809  
 return codes  
   CMS, checking for GC20-1812  
   determining GC20-1812  
   EXEC processing GC20-1812  
   specifying GC20-1812  
 RETURN command, using GC20-1805  
 return key GC20-1810  
   system console GC20-1810  
   Teletype 33 GC20-1810  
   Teletype 35 GC20-1810  
   usage, 1050 GC20-1810  
   1050 GC20-1810  
 RETURN statement GC20-1803  
 RETURN subcommand GC20-1805  
   error messages GC20-1807  
   format GC20-1807  
   of DEBUG command GC20-1804  
   of EDIT command GC20-1804  
   use GC20-1807  
 returning to CP mode from CMS GC20-1805  
 returning to CP mode from EDIT mode  
   GC20-1805  
 returning to EDIT mode from INPUT  
   GC20-1805  
 REUS option, of LKED command GC20-1807  
 REUSE subcommand GC20-1805  
   of EDIT command GC20-1804  
 REWIND command GC20-1809  
   brief description of GC20-1804  
   described GC20-1804  
 REWIND option, of DDR command INPUT/OUTPUT  
   control statement GC20-1804  
 rewinding a real tape GC20-1804  
 ribbon, two-color, controlling use of  
   GC20-1804  
 ribbon changing  
   Teletype 33 GC20-1810  
   Teletype 35 GC20-1810  
 RIOGEN macro, specifying GC20-1801  
 RLD option, of the ASSEMELE command  
   GC20-1804  
 RMS (see also Recovery Management Support)  
   damage assessment GC20-1809  
   objectives GC20-1809  
   summary of functions GC20-1809  
   uncorrectable errors, machine check  
     GC20-1809  
   VM/370 support GC20-1809  
 RMS (Recovery Management Support)  
   GC20-1809  
 RND intrinsic function GC20-1803  
 routines, for error handling GC20-1812  
 RT command GC20-1805  
 RT immediate command GC20-1804  
 RUN command  
   brief description of GC20-1804  
   described GC20-1804  
 RUN operand  
   of GEN3705 command GC20-1807  
   of TRACE command GC20-1804  
 RUNNING, screen status GC20-1810  
 running the IVP GC20-1801  
 RUNUSER (current user) GC20-1807

S  
 SAM (sequential access methods), support of  
   GC20-1807  
 SAME option, of INCLUDE command GC20-1804  
 sample EXEC procedure  
   annotated GC20-1812  
   for CMS Batch Facility GC20-1812  
   executing GC20-1812  
 sample program GC20-1804  
 sample run, of the IVP GC20-1801  
 sample virtual machine configuration  
   GC20-1801  
 SASSIST operand, of CP QUERY command  
   GC20-1807  
 save area  
   BALRSAVE GC20-1807  
   CMS system GC20-1807  
   CMS system save area format GC20-1807  
   FREESAVE GC20-1807

SAVEAREA GC20-1807  
 user save area format GC20-1807  
 save areas  
 BALRSAVE GC20-1807  
 FREESAVE GC20-1807  
 SAVEAREA GC20-1807  
 SAVE operand, of GEN3705 command GC20-1807  
 SAVE subcommand GC20-1805  
 of EDIT command GC20-1804  
 SAVEAREA (active save area) GC20-1807  
 saved systems GC20-1807  
 how to save DOS GC20-1807  
 how to save CS GC20-1807  
 SAVESYS command GC20-1807  
 using a saved OS GC20-1807  
 when to save a system GC20-1807  
 when to save OS GC20-1807  
 saved systems CMS GC20-1807  
 SAVENCP command GC20-1807  
 described GC20-1807  
 ENTRY option GC20-1807  
 execution described GC20-1807  
 LIBE option GC20-1807  
 NAME option GC20-1807  
 SAVESYS command GC20-1806,GC20-1807  
 brief description of GC20-1804  
 format GC20-1807  
 use GC20-1807  
 saving a file on disk GC20-1804  
 saving disk files on tape GC20-1804  
 saving intermediate results GC20-1805  
 saving the CMS system GC20-1801  
 saving virtual machine data GC20-1804  
 scalar matrix multiplication GC20-1803  
 SCAN option, of TAPE command GC20-1804  
 scanning, of tckens GC20-1812  
 screen  
 clearing GC20-1810  
 dimensions GC20-1810  
 Output Display Area GC20-1810  
 statistics GC20-1810  
 status, summary GC20-1810  
 Status Area GC20-1810  
 status messages GC20-1810  
 User Input Area GC20-1810  
 screen layout for editing GC20-1805  
 screen status GC20-1805  
 SCRIPT command, brief description of  
 GC20-1804  
 SCRIPT files GC20-1810  
 SCRIPT/370 GC20-1801  
 SCROLL subcommand GC20-1805  
 of EDIT command GC20-1804  
 S-disk GC20-1804  
 accessed after IP CMS GC20-1804  
 search order  
 file access GC20-1801  
 for files GC20-1804  
 of virtual disks GC20-1804  
 search order for CMS commands GC20-1804  
 searching TXTLIB files for unresolved  
 references GC20-1804  
 SEC intrinsic function GC20-1803  
 second level storage GC20-1800  
 security  
 data (file) GC20-1809  
 LOGOFF GC20-1810  
 of password GC20-1800  
 segment, description of GC20-1800  
 segment table GC20-1800,GC20-1807  
 segments, shared GC20-1800  
 SELECT, function description, 2780  
 GC20-1810  
 SELECT control card  
 DMKSRP program GC20-1807  
 IBM 2780 GC20-1806  
 SELECT [nnnn], 2780 control statement  
 GC20-1810  
 selected positions of a record, displaying  
 GC20-1804  
 selecting an alternate VM/370 console  
 GC20-1806  
 send  
 file to the printer, 2780 GC20-1810  
 file to the punch, 2780 GC20-1810  
 message to system operator, 2780  
 GC20-1810  
 sending messages to other users GC20-1804  
 sending messages to the operator GC20-1804  
 sending system console messages GC20-1801  
 sense data, DASD environmental recording  
 GC20-1809  
 separator, spool printer GC20-1806  
 sequence, of EXEC interpretation GC20-1812  
 sequence control card, for UPDATE command  
 GC20-1804  
 SEQ8 option, of UPDATE command GC20-1804  
 SEREP, sample GC20-1809  
 SERIAL subcommand GC20-1805  
 of EDIT command GC20-1804  
 use of GC20-1805  
 serialization, of file records GC20-1805  
 SERVICE macro, for 3704/3705 control  
 programs GC20-1807  
 service programs  
 DASD Dump Restore (DDR) GC20-1801  
 directory GC20-1801  
 Format/Allocate GC20-1801  
 IBCDASDI GC20-1801  
 VMFLOAD GC20-1801  
 VM/370 GC20-1806  
 CPEREP GC20-1806  
 DASD Dump Restore (DDR) GC20-1806  
 Directory GC20-1806  
 FORMAT GC20-1806  
 generating on disk GC20-1801  
 MINIDASD GC20-1806  
 NCPDUMP GC20-1806  
 punched during system generation  
 GC20-1801  
 punching on cards GC20-1801  
 VMFDUMP GC20-1806  
 service representative, described  
 GC20-1804  
 service routines, 3270 standalone support  
 GC20-1810  
 SET  
 command  
 F privilege class GC20-1809  
 G privilege class GC20-1809  
 SET (CP) command, brief description of  
 GC20-1804  
 SET CLOCK command GC20-1807  
 SET command GC20-1806  
 A user GC20-1806  
 ASSIST operand GC20-1807

AUTOREAD GC20-1810  
 B user GC20-1806  
 F user GC20-1806  
 format GC20-1807  
 NOSVC operand GC20-1807  
 operands GC20-1807  
 SVC operand GC20-1807  
 when to use GC20-1807  
 SET command (CMS)  
   ABBREV option GC20-1804  
   AUTOREAD option GC20-1804  
   BLIP option GC20-1804  
   brief description of GC20-1804  
   described GC20-1804  
   determining status of SET operands for  
   your virtual machine environment  
   GC20-1804  
   IMPCP option GC20-1804  
   IMPEX option GC20-1804  
   INPUT option GC20-1804  
   LDRTBLS option GC20-1804  
   OUTPUT option GC20-1804  
   PROTECT option GC20-1804  
   RDYMSG option GC20-1804  
   REDTYPE option GC20-1804  
   RELPAGE option GC20-1804  
 SET command (CP)  
   ACNT operand GC20-1804  
   ASSIST operand GC20-1804  
   described GC20-1804  
   EMSG operand GC20-1804  
   LINEDIT operand GC20-1804  
   MSG operand GC20-1804  
   NOTRANS operand GC20-1804  
   PFnn operand GC20-1804  
   TIMER operand GC20-1804  
 /SET control card, for the CMS Batch  
 Facility GC20-1804  
 SET FAVORED command GC20-1800  
 Set Location Counter (SLC) control card,  
 for the CMS loader GC20-1804  
 SET MODE, usage GC20-1809  
 SET MODE command description GC20-1809  
 SET MODE format GC20-1809  
 SET MODE threshold count GC20-1809  
 SET operand, of (CP) QUERY command  
 GC20-1804  
 Set Page Boundary card GC20-1801  
 SET PFnn TAB GC20-1810  
 SET RECORD, samples GC20-1809  
 SET RECORD command, format GC20-1809  
 SET RECORD command description GC20-1809  
 SET RECORD usage GC20-1809  
 SET RESERVE command GC20-1807  
 SET subcommand  
   error messages GC20-1807  
   format GC20-1807  
   of DEBUG command GC20-1804  
   use GC20-1807  
 SETADDR operand, of RDEVICE macro  
 GC20-1807  
 setting  
   margin stops, 2741 GC20-1810  
   tab stops, 2741 GC20-1810  
   Terminal Mode switch, 2741 GC20-1810  
 setting address stops GC20-1807  
 setting CMS functions for your virtual  
 machine environment GC20-1804  
 setting control functions for your virtual  
 machine GC20-1804  
 setting counters GC20-1812  
 setting date and time during system  
 generation GC20-1801  
 setting program function keys GC20-1807  
 setting retry via SET MODE command  
 GC20-1809  
 setting tabs on your terminal GC20-1807  
 setting the blip characters for your  
 virtual machine GC20-1804  
 setting the internal clock GC20-1801  
 setting the number of loader tables  
 GC20-1804  
 setting the starting point for execution  
 GC20-1804  
 setting the starting point for execution of  
 a module GC20-1804  
 setting the TOD clock GC20-1806  
 settings  
   tab stop GC20-1805  
   default GC20-1805  
 setup for punch operation, 2780 GC20-1810  
 SGN intrinsic function GC20-1803  
 shadow page table GC20-1800,GC20-1807  
 shadow table GC20-1800  
 shared device GC20-1800  
 shared segments GC20-1800,GC20-1807  
 shared subchannel GC20-1801  
 sharing, I/O devices GC20-1809  
 sharing unit record devices GC20-1809  
 SHIFT key, Teletype 35 GC20-1810  
 SHORT subcommand GC20-1805  
   of EDIT command GC20-1804  
 short-form numbers  
   fixed-point GC20-1803  
   floating-point GC20-1803  
   integer GC20-1803  
 shutdown, VM/370 GC20-1806  
 SHUTDOWN command GC20-1806  
   brief description of GC20-1804  
 SHUTDOWN operand, of NETWORK command  
 GC20-1807  
 signaling attention, to VM/370 GC20-1805  
 signalling  
   attention GC20-1810  
   system console GC20-1810  
   end of line, Teletype 35 GC20-1810  
   end-of-line, system console GC20-1810  
 Signalling, Line-end, 2741 GC20-1810  
 signalling attention GC20-1801  
 simple alphameric variables GC20-1803  
 simple GOTO GC20-1803  
 simple numeric variables GC20-1803  
 simulating not ready status for a virtual  
 device GC20-1804  
 simulating the IEBUPDTE OS utility under  
 CMS GC20-1804  
 simulating the RESET button on a real  
 computer GC20-1804  
 simulating the RESTART button on a real  
 computer GC20-1804  
 simulation GC20-1807  
   of CANCEL key GC20-1801  
   of OS functions by CMS GC20-1801  
   of OS macros GC20-1801  
   of subscripted variables GC20-1812  
   of system control panel GC20-1801

simulation of OS macros under CMS  
GC20-1800  
SIN intrinsic function GC20-1803  
single instruction mode GC20-1807  
single line of input, entering GC20-1804  
single user interactive operating systems  
GC20-1800  
SIO (see Start I/O)  
SIO operand, of TRACE command GC20-1804  
SKIP option  
of EDR command INPUT/OUTPUT control  
statement GC20-1804  
of TAPE command GC20-1804  
skipping lines in an EXEC file GC20-1812  
SLEEP command GC20-1806  
brief description of GC20-1804  
described GC20-1804  
slicing, time GC20-1800  
SNAP macro GC20-1807  
soft errors  
count control GC20-1809  
explanation GC20-1809  
initial setting GC20-1809  
limiting GC20-1809  
soft machine checks, handling of GC20-1800  
software support GC20-1801  
solicit help from system operator  
GC20-1810  
SORT command  
brief description of GC20-1804  
described GC20-1804  
sorting records in a file GC20-1804  
source file, replacing GC20-1804  
source files, modifying GC20-1804  
source programs, CMS GC20-1801  
source statement GC20-1803  
source symbol table, assembler, generation  
of GC20-1804  
space allocation  
for temporary files GC20-1801  
on a minidisk GC20-1801  
SPACE command GC20-1806  
brief description of GC20-1804  
spaces, inserting between lines GC20-1812  
spanned records, use of GC20-1807  
SPB (Set Page Boundary) card GC20-1807  
special character translation, 2741  
GC20-1810  
special EXEC files GC20-1812  
CMS EXEC GC20-1812  
PROFILE EXEC GC20-1812  
special features, required for IBM 2780  
GC20-1807  
special I/O devices or control units  
GC20-1801  
special null line GC20-1805  
SPECIAL statement, Directory service  
program GC20-1801,GC20-1806  
special tokens (&\$ and &\*), defined  
GC20-1812  
special variables GC20-1812  
specific arguments, checking for GC20-1812  
specification list for COPYFILE command  
GC20-1804  
specifying a device-end interrupt for a  
virtual device GC20-1804  
specifying a filemode GC20-1801  
specifying carriage control characters, for  
PRINT command GC20-1804  
specifying first instruction to be executed  
in a file GC20-1804  
specifying the filemode field GC20-1804  
specifying the loading point for a file  
GC20-1804  
specifying unsupported devices GC20-1801  
SPECS option, of COPYFILE command  
GC20-1804  
SPIE macro GC20-1807  
spool buffers GC20-1806  
spool class  
for a file, changing GC20-1804  
modifying GC20-1804  
SPOOL command  
brief description of GC20-1804  
CLASS operand GC20-1804  
CLOSE operand GC20-1804  
CONSOLE operand GC20-1804  
CONT operand GC20-1804  
COPY operand GC20-1804  
described GC20-1804  
EOF operand GC20-1804  
HOLD operand GC20-1804  
NOCONT operand GC20-1804  
NOEOF operand GC20-1804  
NOHOLD operand GC20-1804  
NOTERM operand GC20-1804  
OFF operand GC20-1804  
PRINTER operand GC20-1804  
PUNCH operand GC20-1804  
PURGE operand GC20-1804  
READER operand GC20-1804  
START operand GC20-1804  
STOP operand GC20-1804  
SYSTEM operand GC20-1804  
TERM operand GC20-1804  
TO operand GC20-1804  
SPOOL CONSOLE command GC20-1809  
spool file GC20-1804  
changing filename for GC20-1804  
changing the attributes of GC20-1804  
console GC20-1804  
manipulation GC20-1807  
spool files GC20-1806  
input GC20-1800  
output GC20-1800  
VM/370 unit record GC20-1806  
spool printer output GC20-1806  
spool punch output GC20-1806  
SPOOL statement, Directory service program  
GC20-1801,GC20-1806  
spooled card input GC20-1806  
spooled card punch, input to GC20-1801  
spooled card reader, input to GC20-1801  
spooled device operation GC20-1801  
spooled printer, input to GC20-1801  
spoolid attribute, spool files GC20-1806  
spooling GC20-1807  
considerations GC20-1807  
console GC20-1809  
defined GC20-1804  
definition of GC20-1800  
discussion GC20-1809  
input spool files GC20-1806  
I/O error handling GC20-1806  
output spool files GC20-1806  
real GC20-1807

remote, via IBM 2780 GC20-1806  
to a virtual printer GC20-1804  
unit record devices GC20-1806  
virtual GC20-1807  
virtual console GC20-1806  
spooling commands GC20-1806  
VM/370 GC20-1806  
spooling considerations GC20-1806  
spooling control  
summary of commands used GC20-1804  
2780 GC20-1810  
spooling control options, modifying  
GC20-1804  
spooling functions GC20-1806  
spooling operator  
described GC20-1804  
responsibilities of GC20-1806  
spooling options GC20-1800  
spooling technique, for using multiple  
operating systems GC20-1801  
spooling to virtual I/O devices GC20-1804  
spooling unit record I/O GC20-1800  
spooling virtual console I/O  
GC20-1800,GC20-1801  
SQR intrinsic function GC20-1803  
SRP2780 macro, specifying GC20-1807  
stack, console, using to control CMS  
execution GC20-1812  
STACK subcommand GC20-1805  
of EDIT command GC20-1804  
stacker selection GC20-1807  
stacking lines in the console stack  
GC20-1812  
STAE macro GC20-1807  
standalone channels GC20-1801  
standalone environment, service routines,  
3270 GC20-1810  
start  
VM/370  
cold GC20-1806  
warm GC20-1806  
START command GC20-1806  
brief description of GC20-1804  
described GC20-1804  
example of GC20-1804  
Start I/O (SIC) instruction, reducing  
GC20-1807  
Start I/O (SIC) instructions, handling  
GC20-1807  
START I/O instruction GC20-1800  
START operand, of SPOOL command GC20-1804  
START option  
of INCLUDE command GC20-1804  
of LOAD command GC20-1804  
STARTBH macro, for 3704/3705 control  
programs GC20-1807  
starter system GC20-1809  
starter system tape, CP GC20-1801  
starting a terminal session GC20-1810  
starting point for execution of a module,  
setting GC20-1804  
starting VM/370 operations GC20-1806  
startup, VM/370 system GC20-1806  
STATE, brief description of GC20-1804  
STATE command  
described GC20-1804  
used with OS data sets GC20-1804  
statement field GC20-1803  
statement line GC20-1803  
statement number generation, for assembler  
SYSTEM listing GC20-1804  
statements  
EXEC control GC20-1812  
executable GC20-1812  
assignment GC20-1812  
CMS commands GC20-1812  
control GC20-1812  
null GC20-1812  
nonexecutable GC20-1812  
statistical data record, no facility  
GC20-1809  
status  
EDIT session GC20-1805  
screen GC20-1805  
status flag  
output GC20-1812  
read GC20-1812  
status messages  
hardware and program GC20-1806  
screen GC20-1810  
system operation GC20-1806  
status of virtual machine environment  
GC20-1804  
status of virtual machine assist feature,  
querying GC20-1807  
status of your virtual machine, determining  
general information on GC20-1804  
status words, tracing GC20-1804  
STAX macro GC20-1807  
STCP command GC20-1806  
brief description of GC20-1804  
format GC20-1807  
when to use GC20-1807  
STD option, of SYNONYM command GC20-1804  
step-by-step example, VM/370 system  
generation GC20-1801  
TIMER macro GC20-1807  
STK option  
of UPDATE command GC20-1804  
detailed description of GC20-1804  
STMT option, of ASSEMBLE command GC20-1804  
stop execution  
ADSTOP command GC20-1807  
BREAK subcommand of DEBUG command  
GC20-1807  
STOP operand  
of IPL command GC20-1804  
of SPOOL command GC20-1804  
STOP statement GC20-1803  
stop the session, 2780 GC20-1810  
stop tracing  
SVCTRACE command GC20-1807  
TRACE command GC20-1807  
stopping EXEC processing GC20-1812  
stopping the batch machine GC20-1806  
stopping the initial program load (IPL)  
procedure GC20-1804  
stopping virtual machine execution  
GC20-1801  
stops  
tab  
default GC20-1805  
setting GC20-1805  
storage  
active pages GC20-1809  
allocation GC20-1807

block GC20-1809  
 clearing to zeros GC20-1804  
 CMS GC20-1807  
 defining GC20-1809  
 frames GC20-1809  
 inactive pages GC20-1809  
 management of GC20-1800  
 modification of GC20-1804  
 of virtual machine GC20-1800  
 real, size of GC20-1800  
 releasing GC20-1807  
 releasing pages of after command  
 execution GC20-1804  
 reserving on a direct access device  
 GC20-1807  
 virtual GC20-1806  
   description of GC20-1800  
   referring to GC20-1800  
   size of GC20-1800  
 virtual machine GC20-1809  
 virtual storage isolation GC20-1809  
 storage assignments, logout GC20-1809  
 storage capacity, exceeding GC20-1805  
 storage dump  
   CMS GC20-1807  
   CP GC20-1807  
 storage errors  
   in CP nucleus, handling of GC20-1800  
   in virtual machine page, handling of  
   GC20-1800  
 storage keys  
   printing GC20-1804  
   virtual machine, printing GC20-1807  
 storage locations  
   real machine  
     displaying GC20-1807  
     printing GC20-1807  
   virtual, displaying GC20-1804  
   virtual machine  
     displaying GC20-1807  
     printing GC20-1807  
 storage management GC20-1806  
   virtual machine GC20-1809  
 STORAGE operand  
   of (CP) QUERY command GC20-1804  
   of DEFINE command GC20-1804  
 storage protect key failures, handling of  
 GC20-1800  
 storage protection  
   fetch GC20-1807  
   store GC20-1807  
 storage requirements  
   Assembler GC20-1807  
   CMS GC20-1801  
   CP, estimating GC20-1801  
   for CP DASD GC20-1801  
 storage size  
   defining GC20-1800  
   maximum GC20-1800  
   normal GC20-1800  
 STORE CLOCK command GC20-1807  
 STORE command GC20-1809  
   brief description of GC20-1804  
   described GC20-1804  
   format GC20-1807  
   operands GC20-1807  
   summary GC20-1807  
   when to use GC20-1807  
 STORE command usage GC20-1809  
 store data  
   STORE command GC20-1807  
   STORE subcommand of DEBUG command  
   GC20-1807  
   store data into CAW, SET CAW subcommand of  
   DEBUG command GC20-1807  
   store data into control registers, STORE  
   command GC20-1807  
   store data into CSW, SET CSW subcommand of  
   DEBUG command GC20-1807  
   store data into floating-point registers,  
   STORE command GC20-1807  
   store data into general registers  
   SET GPR subcommand of DEBUG command  
   GC20-1807  
   STORE command GC20-1807  
   store data into PSW  
   SET PSW subcommand of DEBUG command  
   GC20-1807  
   STORE command GC20-1807  
   store storage protection GC20-1807  
   STORE subcommand  
     error messages GC20-1807  
     format GC20-1807  
     of DEBUG command GC20-1804  
     use GC20-1807  
   storing files, using the EDIT FILE  
   subcommand GC20-1804  
   storing information GC20-1807  
   storing virtual machine data GC20-1804  
   STOW macro GC20-1807  
   STR option, of GENMOD command GC20-1804  
   string translation, character GC20-1804  
   strings, character, as operands GC20-1805  
   strings of characters, moving GC20-1804  
   STRINIT macro GC20-1807  
   subcommand environments, defined GC20-1804  
   subcommand notation conventions GC20-1805  
   subcommands GC20-1810  
   DEBUG  
     BREAK GC20-1804  
     CAW GC20-1804  
     CSW GC20-1804  
     DEFINE GC20-1804  
     DUMP GC20-1804  
     GO GC20-1804  
     GPR GC20-1804  
     HX GC20-1804  
     listed GC20-1804  
     ORGIN GC20-1804  
     PSW GC20-1804  
     RETURN GC20-1804  
     SET GC20-1804  
     STORE GC20-1804  
     X GC20-1804  
   display terminal GC20-1805  
   EDIT  
     ? GC20-1805  
     alphabetic summary of GC20-1805  
     ALTER GC20-1805  
     AUTOSAVE GC20-1805  
     BACKWARD GC20-1805  
     BOTTOM GC20-1805  
     CASE GC20-1805  
     CHANGE GC20-1805  
     CMS GC20-1805  
     DELETE GC20-1805



DOWN GC20-1805  
 FILE GC20-1805  
 FIND GC20-1805  
 FMODE GC20-1805  
 FNAME GC20-1805  
 FORWARD GC20-1805  
 functional summary of GC20-1805  
 GETFILE GC20-1805  
 IMAGE GC20-1805  
 INPUT GC20-1805  
 LINEMODE GC20-1805  
 LOCATE GC20-1805  
 LONG GC20-1805  
 NEXT GC20-1805  
 nnnnn GC20-1805  
 OVERLAY GC20-1805  
 PRESERVE GC20-1805  
 PROMPT GC20-1805  
 QUIT GC20-1805  
 RECFORM GC20-1805  
 REPEAT GC20-1805  
 REPLACE GC20-1805  
 RESTORE GC20-1805  
 RETURN GC20-1805  
 REUSE GC20-1805  
 SAVE GC20-1805  
 SCROLL GC20-1805  
 SERIAL GC20-1805  
 SHORT GC20-1805  
 STACK GC20-1805  
 TABSET GC20-1805  
 TOP GC20-1805  
 TRUNC GC20-1805  
 TYPE GC20-1805  
 UP GC20-1805  
 VERIFY GC20-1805  
 X or Y GC20-1805  
 ZONE GC20-1805  
 for context editing GC20-1805  
 for line number editing GC20-1805  
 subscripting variables, simulation of  
 GC20-1812  
 subset, CMS, entering GC20-1805  
 substitution  
 avoiding GC20-1812  
 of EXEC variables GC20-1812  
 substring, taking a GC20-1812  
 successful logon GC20-1809  
 summary  
 of CMS commands GC20-1806  
 of CP commands GC20-1806  
 of EDIT subcommands  
 alphabetic GC20-1805  
 by function GC20-1805  
 of EXEC control statements GC20-1812  
 queued files, 2780 GC20-1810  
 screen status GC20-1810  
 summary of CMS commands GC20-1804  
 summary of commands used for debugging  
 GC20-1804  
 summary of commands used for disk  
 maintenance and control GC20-1804  
 summary of commands used for system and  
 hardware analysis GC20-1804  
 summary of commands used for testing  
 GC20-1804  
 summary of commands used to control a  
 terminal session GC20-1804  
 summary of commands used to control a  
 virtual machine GC20-1804  
 summary of commands used to control  
 spooling GC20-1804  
 summary of commands used to develop  
 programs GC20-1804  
 summary of commands used to maintain files  
 GC20-1804  
 summary of CP commands GC20-1804  
 supervisor state GC20-1800  
 support  
 CMS GC20-1801  
 of an installed system GC20-1801  
 virtual device GC20-1800  
 support facilities GC20-1801  
 support id (MAINT) GC20-1801  
 support plan, for VM/370 system GC20-1801  
 supported devices, VM/370 GC20-1801  
 supported emulators GC20-1801  
 supported language processors GC20-1801  
 supported systems, SVC 76 GC20-1809  
 suppressing automatic IPL of a virtual  
 machine operating system GC20-1804  
 suppressing the PROFILE EXEC GC20-1804  
 SVC handling GC20-1800  
 by user GC20-1807  
 commands entered from the terminal  
 GC20-1807  
 invalid SVCs GC20-1807  
 linkage GC20-1807  
 OS SVC simulation GC20-1807  
 type of SVC GC20-1807  
 SVC instructions, tracing GC20-1804  
 SVC interrupt  
 CMS internal linkage SVCs GC20-1807  
 handling GC20-1807  
 other CMS SVCs GC20-1807  
 problem state GC20-1807  
 supervisor state GC20-1807  
 SVC operand  
 of CP SET command GC20-1807  
 of TRACE command GC20-1804  
 SVC 202 GC20-1807  
 search hierarchy GC20-1807  
 SVC 203 GC20-1807  
 SVC 76  
 description GC20-1809  
 error record modifications GC20-1809  
 error recording GC20-1806, GC20-1809  
 error recording requirements GC20-1809  
 error records fields modified  
 type DDR GC20-1809  
 type MDR GC20-1809  
 type MIH GC20-1809  
 type MVM GC20-1809  
 type OBR GC20-1809  
 functions GC20-1809  
 messages to system operator GC20-1806  
 operating system recognition GC20-1809  
 parameter passing GC20-1809  
 systems support GC20-1809  
 SVC 76 error recording interface GC20-1800  
 SVCOFF option, specifying GC20-1801  
 SVCOPSW (SVC old PSW) GC20-1807  
 SVCSECT (SVC interrupt work area)  
 GC20-1807  
 SVCTRACE command GC20-1807  
 brief description of GC20-1804

described GC20-1804  
 format GC20-1807  
 FPRS output line GC20-1807  
 FPRSS output line GC20-1807  
 GPRS AFTER output line GC20-1807  
 GPRSB output line GC20-1807  
 GPRSS output line GC20-1807  
 interpreting the output GC20-1807  
 N/D output line GC20-1807  
 PARM output line GC20-1807  
 summary GC20-1807  
 summary of output GC20-1807  
 use GC20-1807  
 switch, two-channel GC20-1801  
 switch COM/LCL GC20-1810  
 switch line  
   definition GC20-1810  
   retaining GC20-1810  
 switch panel, 1052 GC20-1810  
 switch setting, 2780 Mode switch GC20-1810  
 switched line requirements, 1052 GC20-1810  
 switching, channel GC20-1801  
 switching command environments GC20-1804  
 switching command environments using the  
   Attention Key GC20-1804  
 symbolic variables  
   assigning values to GC20-1812  
   defining GC20-1812  
 symbols  
   constant GC20-1803  
   defined GC20-1803  
   logical line editing GC20-1805  
   variable GC20-1803  
 SYNADAF macro GC20-1807  
 SYNADRLS macro GC20-1807  
 SYNONYM, filetype GC20-1804  
 SYNONYM and SET ABBREV commands,  
   relationship between GC20-1804  
 SYNONYM command GC20-1804  
   brief description of GC20-1804  
   CLEAR option GC20-1804  
   described GC20-1804  
   NOSTD option GC20-1804  
   STD option GC20-1804  
 SYNONYM option, of CMS QUERY command  
   GC20-1804  
 SYNONYM SYSTEM option, of CMS QUERY command  
   GC20-1804  
 synonym table  
   clearing GC20-1804  
   creating GC20-1804  
   described GC20-1804  
   entries in GC20-1804  
   format for entries in GC20-1804  
   invoking GC20-1804  
   use of with SYNONYM command GC20-1804  
 synonyms  
   displaying user-defined GC20-1804  
   for CMS command names GC20-1800  
   system, displaying GC20-1804  
 synonyms for commands GC20-1804  
 syntax, of EXEC labels GC20-1812  
 syntax analysis, procedure GC20-1812  
 SYSCNTRL macro, for 3704/3705 control  
   programs GC20-1807  
 SYSCOR macro, specifying GC20-1801  
 SYSGEN (see system generation)  
 SYSLOCS macro, specifying GC20-1801  
 SYSOPR macro, specifying GC20-1801  
 SYSOWN macro, specifying GC20-1801  
 SYSPGCT operand, of NAMENCP macro  
   GC20-1807  
 SYSPRINT control statement GC20-1807  
 SYSPRINT control statement of DDR command  
   GC20-1804  
 SYSPRINT statement  
   DASD Dump Restore service program  
     GC20-1801  
   DDR service program GC20-1806  
 SYSRES macro, specifying GC20-1801  
 SYSSTRT operand, of NAMENCP macro  
   GC20-1807  
 system  
   configuration  
     minimum GC20-1809  
     starter GC20-1809  
     dump GC20-1809  
     operator assistance GC20-1809  
   system ABEND GC20-1807  
   system accounting GC20-1801  
   system analysis, summary of commands used  
     for GC20-1804  
   system analyst, described GC20-1804  
   system and virtual machine accounting  
     GC20-1806  
   system backup GC20-1800  
   system clock, setting GC20-1801  
   SYSTEM command  
     brief description of GC20-1804  
     CLEAR operand GC20-1804  
     described GC20-1804  
     format GC20-1807  
     RESET operand GC20-1804  
     RESTART operand GC20-1804  
     when to use GC20-1807  
   system commands GC20-1800  
   system console  
     CANCEL key GC20-1810  
     end-of-line signalling GC20-1810  
     entering the CP environment GC20-1810  
     password protection GC20-1810  
     primary, specifying GC20-1801  
     REQUEST key GC20-1810  
     sending and receiving messages  
       GC20-1801  
     signalling attention GC20-1810  
     terminal relationship GC20-1806  
     virtual, description of GC20-1800  
   system consoles  
     for VM/370 GC20-1801  
     supported by VM/370 GC20-1800  
   system control panel, simulating GC20-1801  
   system definition, for VM/370 GC20-1801  
   system disk GC20-1804  
     CMS GC20-1801  
       creating GC20-1801  
   system disk address GC20-1801  
   system dump spool file, reading GC20-1807  
   system dumps, VM/370 GC20-1801  
   system generation GC20-1800  
     attribute byte GC20-1810  
     planning for GC20-1801  
     VM/370 GC20-1801  
       introduction GC20-1801  
   system generation procedure  
     example for 2314 device GC20-1801

example for 3330 device GC20-1801  
 system initialization, VM/370  
   GC20-1801,GC20-1806  
 system messages  
   after VM/370 initialization GC20-1806  
   VM/370 initialization GC20-1806  
 system name table (DMKSNT) GC20-1807  
   creating an entry in GC20-1807  
 SYSTEM operand, of SPOOL command GC20-1804  
 system operation modes, of VM/370  
   GC20-1800  
 system operator  
   aid from GC20-1809  
   /CE relationship GC20-1809  
   identifying GC20-1801  
   primary, described GC20-1804  
   printing terminals, list of GC20-1810  
 System operator display terminals  
   GC20-1810  
 SYSTEM option, GENMOD command GC20-1804  
 system options  
   dedicated channel GC20-1807  
   floating-point GC20-1807  
   ISAM GC20-1807  
   real timer GC20-1807  
   tracing/statistics GC20-1807  
   virtual=real GC20-1807  
 system programmer, described GC20-1804  
 system requirements (see VM/370 system  
   requirements)  
 system residence volume, defining  
   GC20-1801  
 system resource operator, described  
   GC20-1804  
 system routine, abnormal termination of  
   GC20-1807  
 system support facilities GC20-1801  
 system support plan GC20-1801  
 system symbol table, reading GC20-1807  
 system synonyms, displaying GC20-1804  
 system termination, VM/370 GC20-1801  
 system testing GC20-1800  
 system update, files for GC20-1801  
 system-defined commands GC20-1804  
 systems  
   multiprogramming, under VM/370  
     GC20-1801  
   operating, under VM/370 GC20-1801  
 System/370 GC20-1807  
   recovery management support GC20-1806  
 System/370 console terminals GC20-1810  
 System/370 instructions GC20-1800  
   VM/370 execution, exceptions GC20-1806  
 System/370 Model 158 Display Console  
   character presentation GC20-1810  
   CNCL GC20-1810  
   ENTER key GC20-1810  
   use GC20-1810  
 System/370 models, supported by VM/370  
   GC20-1800  
 System/370 recovery features GC20-1800  
 SYSTEMM data set, assembler, writing of  
   GC20-1804  
 SYSTEMM listing  
   assembler  
     controlling line number generation  
       GC20-1804  
     controlling statement number

    generation GC20-1804  
 SYSTEMM options, assembler GC20-1804  
 SYSTEMM macro, specifying GC20-1801  
 SYSVOL operand, of NAMENCP macro GC20-1807

T  
 tab  
   action  
     Teletype 33 GC20-1810  
     Teletype 35 GC20-1810  
   operations  
     comparison GC20-1810  
     display terminal GC20-1810  
     using PF key GC20-1810  
     using SET PFnn TAB GC20-1810  
     using TABSET GC20-1810  
     2741 GC20-1810  
   setting, default values GC20-1810  
   setting for reserved filetypes  
     GC20-1810  
   stop settings, 1050 GC20-1810  
   stops, 2741 GC20-1810  
 TAB operand, of CP SET command GC20-1807  
 tab operations, display terminal GC20-1805  
 tab settings GC20-1804,GC20-1805  
   default GC20-1805  
   changing GC20-1805  
 table  
   page GC20-1800  
   segment GC20-1800  
   shadow GC20-1800  
 tabs, setting for your terminal GC20-1807  
 TABSET command GC20-1810  
 TABSET subcommand GC20-1805  
   of EDIT command GC20-1804  
 tabular report, display terminal generation  
   of GC20-1810  
 tabulations, OLTSEP GC20-1809  
 TAN intrinsic function GC20-1803  
 TAPCMD option, of the TAPE command  
   GC20-1804  
 TAPE command  
   brief description of GC20-1804  
   DEN option GC20-1804  
   described GC20-1804  
   DISK option GC20-1804  
   DUMP option GC20-1804  
   EOF option GC20-1804  
   EOT option GC20-1804  
   LOAD option GC20-1804  
   MODESET option GC20-1804  
   NOPRINT option GC20-1804  
   NOWTM option GC20-1804  
   PRINT option GC20-1804  
   SCAN option GC20-1804  
   SKIP option GC20-1804  
   TAPCMD option GC20-1804  
   TAPn option GC20-1804  
   TERM option GC20-1804  
   TRTCH option GC20-1804  
   used when generating a 3704/3705 control  
   program GC20-1807  
   WTM option GC20-1804  
   7TRACK option, GC20-1804  
   9TRACK option GC20-1804  
   tape control functions GC20-1804

restrictions when using GC20-1804  
tape control units, for VM/370 GC20-1801  
tape devices  
  dumping disk files to GC20-1804  
  error recording conditions GC20-1809  
  supported by VM/370 GC20-1800  
tape files  
  restoring to disk GC20-1804  
  updating GC20-1804  
  writing to disk GC20-1804  
tape handling commands, CMS GC20-1801  
tape marks, writing on tape GC20-1804  
tape recording technique, specifying  
  GC20-1804  
tape support, CMS GC20-1801  
TAPECTL, CMS macro instruction GC20-1804  
TAPEMAP  
  described GC20-1804  
  generated by the TAPE command DISK  
  option GC20-1804  
TAPEn operand, of FILEDEF command  
  GC20-1804  
tapes  
  density of, specifying GC20-1804  
  displaying the filenames on GC20-1804  
  magnetic, for VM/370 GC20-1801  
  positioning to a specified point  
  GC20-1804  
  rewinding GC20-1804  
  scratch, required for system generation  
  GC20-1801  
  VM/370 distribution GC20-1801  
  writing tape marks on GC20-1804  
  7-track, specifying GC20-1804  
  9-track, specifying GC20-1804  
TAPES operand, of (CP) QUERY command  
  GC20-1804  
TAPn option, of TAPE command GC20-1804  
TAPPDS command  
  brief description of GC20-1804  
  COL1 option GC20-1804  
  described GC20-1804  
  END option GC20-1804  
  MAXTEN option GC20-1804  
  NOCOL1 option GC20-1804  
  NOEND option GC20-1804  
  NOMAXTEN option GC20-1804  
  NOPDS option GC20-1804  
  PDS option GC20-1804  
  used when generating a 3704/3705 control  
  program GC20-1807  
TCLEARQ macro GC20-1807  
TCU, virtual, description of GC20-1800  
telecommunication access methods GC20-1807  
telecommunications terminals, supported by  
  VM/370 GC20-1800  
Teletype, switched lines GC20-1810  
Teletype characteristics GC20-1810  
Teletype 33  
  BREAK key GC20-1810  
  BRK-RLS button GC20-1810  
  BRK-RLS key GC20-1810  
  characteristics GC20-1810  
  CTRL and X-OFF GC20-1810  
  CTRL-E GC20-1810  
  CTRL-H GC20-1810  
  CTRL-I GC20-1810  
  CTRL-Q GC20-1810  
  CTRL-S GC20-1810  
  end-of-input line GC20-1810  
  keyboard GC20-1810  
  LINE FEED key GC20-1810  
  NORMAL-RESTORE knob GC20-1810  
  ORIG GC20-1810  
  REPT key GC20-1810  
  RETURN key GC20-1810  
  2702/2703 Pluggable End Character  
  feature GC20-1810  
Teletype 35  
  automatic carriage return GC20-1810  
  BREAK key GC20-1810  
  BRK-RLS button GC20-1810  
  character translation GC20-1810  
  characteristics GC20-1810  
  characters, establishing equivalency  
  GC20-1810  
  CLR button GC20-1810  
  CTRL key GC20-1810  
  CTRL X-OFF keys GC20-1810  
  CTRL-E GC20-1810  
  CTRL-H GC20-1810  
  CTRL-I GC20-1810  
  CTRL-Q GC20-1810  
  CTRL-S GC20-1810  
  end of input line signalling GC20-1810  
  exclamation point, GC20-1810  
  input GC20-1810  
  invalid characters GC20-1810  
  key functions (other) GC20-1810  
  keyboard GC20-1810  
  LINE FEED GC20-1810  
  line length (default), GC20-1810  
  NORMAL-RESTORE GC20-1810  
  ORIG button GC20-1810  
  period, use of GC20-1810  
  REPT key GC20-1810  
  RETURN key GC20-1810  
  SHIFT key GC20-1810  
  terminating an input file GC20-1810  
  typing conventions GC20-1810  
  use of blanks GC20-1810  
  2702/2703 Pluggable End Character RPQ  
  GC20-1810  
temporary files created by language  
  processors GC20-1804  
temporary use, of virtual device GC20-1800  
temporary virtual disks, defining via the  
  DEFINE command GC20-1804  
TERM operand, of SPOOL command GC20-1804  
TERM option  
  of LKED command GC20-1807  
  of MACLIB command GC20-1804  
  of TAPE command GC20-1804  
  of UPDATE command GC20-1804  
terminal  
  address alterations GC20-1809  
  and console publications, list of  
  GC20-1810  
  APL option GC20-1810  
  as virtual system console GC20-1800  
  attachment to a computer GC20-1810  
  check  
  via ECHO GC20-1809  
  via MESSAGE GC20-1809  
  communication with GC20-1812  
  console, disconnecting from your virtual

machine GC20-1804  
 definitions GC20-1810  
 disconnecting GC20-1801  
 for simulating system control panel  
   GC20-1801  
 for VM/370 GC20-1801  
 hookup to multiple-access system  
   GC20-1810  
 logon requirements, 3704/3705 GC20-1810  
 operating GC20-1804  
 operator, console GC20-1810  
 publications GC20-1810  
 reading data from GC20-1812  
 remote, connecting to a virtual machine  
   GC20-1804  
 session, starting GC20-1810  
 session sample GC20-1810  
 setting tabs on GC20-1807  
 system console relationship GC20-1806  
 testing using the ECHO command  
   GC20-1804  
 time-out of GC20-1801  
 turning off GC20-1801  
 typing CMS files at GC20-1812  
 typing data at GC20-1812  
 usage, general GC20-1810  
 via switched or leased lines GC20-1810  
 virtual machine GC20-1809  
 2741 GC20-1810  
**TERMINAL** command GC20-1812  
   APL operand GC20-1804  
   ATTN operand GC20-1804,GC20-1810  
   brief description of GC20-1804  
   CHARDEL operand GC20-1804  
   described GC20-1804  
   ESCAPE operand GC20-1804  
   LINEDEL operand GC20-1804  
   LINEND operand GC20-1804  
   LINESIZE operand GC20-1804  
   MASK operand GC20-1804  
   MODE operand GC20-1804  
   used to set the mode of your virtual  
   console GC20-1804  
 terminal control of attention handling  
   GC20-1804  
 terminal input procedures GC20-1806  
 terminal input/output GC20-1803  
 terminal input/output processing,  
   controlling GC20-1804  
 terminal input/output statements GC20-1803  
 terminal interrupt, in CMS GC20-1807  
 terminal line length, controlling  
   GC20-1804  
**TERMINAL** macro, for 3704/3705 control  
   programs GC20-1807  
 terminal mode GC20-1801  
**TERMINAL** MODE command GC20-1810  
**TERMINAL** MODE CP GC20-1810  
 Terminal Mode switch, 2741 GC20-1810  
**TERMINAL** operand  
   of (CP) QUERY command GC20-1804  
   of FILEDEF command GC20-1804  
   of TRACE command GC20-1804  
**TERMINAL** option, of ASSEMBLE command  
   GC20-1804  
 terminal output  
   halting GC20-1804  
   restoring GC20-1804  
 terminal session  
   commands used to control, summary of  
   GC20-1804  
   determining the length of time of  
   GC20-1804  
   ending GC20-1809  
   ending abnormally GC20-1805  
   start up GC20-1809  
 Terminal User's Guide, usage of GC20-1810  
 terminals  
   for VM/370 control GC20-1806  
   IBM, for VM/370 GC20-1801  
   operation (see LOGON)  
   supported by VM/370 GC20-1800,GC20-1809  
   transmission codes GC20-1809  
   terminals equivalency GC20-1810  
**TERMINATE**  
   function description, 2780 GC20-1810  
   2780 control statement GC20-1810  
**TERMINATE** control card  
   DMKSRP program GC20-1807  
   IBM 2780 GC20-1806  
 terminate input line, Teletype 35  
   GC20-1810  
 terminating an input line, Teletype 35  
   GC20-1810  
 terminating console input/output GC20-1804  
 terminating processing of files GC20-1804  
 termination  
   abnormal GC20-1805  
   of virtual machine GC20-1800  
   system operation (see also fatal  
   errors)  
   virtual machine GC20-1806  
   VM/370 system GC20-1801  
 test (s)  
   diagnostics (see OLTSEP)  
   line transmission code GC20-1809  
   MESSAGE command GC20-1809  
   system check, basic GC20-1809  
   virtual machine GC20-1809  
**TEST** option, of the ASSEMBLE command  
   GC20-1804  
**TEST** REQ key GC20-1810  
 test results, IVP, interpretation of  
   GC20-1801  
**TESTCOB** command, brief description of  
   GC20-1804  
**TESTFORT** command, brief description of  
   GC20-1804  
 testing  
   of system GC20-1800  
   summary of commands used for GC20-1804  
   2780 operating GC20-1807  
 testing a new CMS nucleus GC20-1801  
 testing counters GC20-1812  
 testing IBM 2780 operation GC20-1806  
 testing I/O GC20-1809  
 testing your terminal GC20-1804  
 tests, conditional GC20-1812  
**TEXT**, filetype GC20-1804  
**TEXT** file, created by ASM3705 command  
   GC20-1807  
**TEXT** files  
   linking in storage GC20-1804  
   loading into virtual storage GC20-1804  
   resolution of via the LOAD command  
   GC20-1804

TEXT filetype GC20-1804  
 text libraries, defining GC20-1807  
 TEXT libraries  
   displaying members of GC20-1804  
   invocation of GC20-1804  
   multiple, loading for execution GC20-1804  
 text libraries, system GC20-1801  
 TEXT library  
   adding to GC20-1804  
   deleting from GC20-1804  
   dictionary GC20-1804  
   generation of GC20-1804  
   listing filenames of members GC20-1804  
   used to contain OS cards GC20-1804  
 text processing facility GC20-1801  
 TGET/TFUT macros GC20-1807  
 third level storage GC20-1800  
 threshold count, SET MODE GC20-1809  
 time  
   determining length for a terminal session GC20-1804  
   management of GC20-1800  
   setting during system generation GC20-1801  
 TIME macro GC20-1807  
 time management GC20-1806,GC20-1807  
 Time of Day (TOD) clock GC20-1807  
 TIME operand, of (CP) QUERY command GC20-1804  
 time sharing GC20-1800  
 time slice GC20-1800,GC20-1807  
   virtual machine GC20-1809  
 time slicing GC20-1800  
 time-of-day (TOD) clock  
   obtaining current value GC20-1806  
   setting GC20-1806  
   System/370 GC20-1806  
 time-out, of disconnected terminal GC20-1801  
 timer, virtual, controlling GC20-1804  
 TIMER operand  
   of CP SET command GC20-1804  
   of DEFINE command GC20-1804  
 timers  
   clock comparator GC20-1807  
   CPU timer GC20-1807  
   interval timer GC20-1807  
   pseudo timer GC20-1807  
   Time of Day (TOD) clock GC20-1807  
 timing dependencies  
   in operating systems under VM/370 GC20-1801  
   restrictions GC20-1809  
 timing dependency GC20-1807  
 TO operand  
   of SPOOL command GC20-1804  
   of the TRANSFER command GC20-1804  
 TO option, of GENMOD command GC20-1804  
 TOD clock (see time-of-day clock)  
 TOF (see top-of-file condition)  
 token, defined GC20-1812  
 tokens  
   blank GC20-1812  
   concatenating GC20-1812  
   creation of GC20-1812  
   in an EXEC control statement GC20-1804  
   placing in a console stack GC20-1812  
   punching GC20-1812  
   special (&\$ and &\*) GC20-1812  
   typing at a terminal GC20-1812  
 TOLABEL option, of COPYFILE command GC20-1804  
 TOP subcommand GC20-1805  
   of the EDIT command GC20-1804  
 top-of-file condition, resolution of GC20-1805  
 TRACCURR (current trace table entry) GC20-1807  
 TRACE (see also NETWORK TRACE)  
 trace  
   branches  
     TRACE command GC20-1807  
     TRACE command GC20-1807  
     CCWs, TRACE command GC20-1807  
   TRACE, command GC20-1809  
   trace  
     external interrupts, TRACE command GC20-1807  
     instructions  
       TRACE command GC20-1807  
       TRACE command GC20-1807  
     interrupts, TRACE command GC20-1807  
   TRACE, invoking, samples GC20-1809  
   trace  
     I/O interrupts, TRACE command GC20-1807  
     privileged instructions, TRACE command GC20-1807  
     program interrupts, TRACE command GC20-1807  
     real machine events, MONITOR command GC20-1807  
     SVC interrupts  
       SVCTRACE command GC20-1807  
       TRACE command GC20-1807  
     user operations, TRACE command GC20-1807  
   TRACE command  
     ALL operand GC20-1804  
     BOTH operand GC20-1804  
     BRANCH operand GC20-1804  
     brief description of GC20-1804  
     CCW operand GC20-1804  
     CSW operand GC20-1804  
     described GC20-1804  
     END operand GC20-1804  
     EXTERNAL operand GC20-1804  
     format GC20-1807,GC20-1809  
     INSTRUCT operand GC20-1804  
     I/O operand GC20-1804  
     NORUN operand GC20-1804  
     OFF operand GC20-1804  
     operands GC20-1807  
     PRINTER operand GC20-1804  
     printout segment GC20-1809  
     PRIV operand GC20-1804  
     PROGRAM operand GC20-1804  
     responses GC20-1807  
     RUN operand GC20-1804  
     SIO operand GC20-1804  
     summary GC20-1807  
     SVC operand GC20-1804  
     TERMINAL operand GC20-1804  
     use GC20-1807  
   TRACE description GC20-1809  
   trace information, halting recording of

GC20-1804  
 TRACE operand, of NETWORK command GC20-1807  
 TRACE operand, of BUILD macro GC20-1807  
 TRACE output GC20-1809  
 trace table, MCNITCR command GC20-1809  
 TRACEND (end of trace table) GC20-1807  
 tracing  
   CP trace table GC20-1807  
   dispatching GC20-1807  
   interrupts GC20-1807  
   queue drop GC20-1807  
   run user requests GC20-1807  
   storage management GC20-1807  
   virtual GC20-1807  
 tracing information GC20-1807  
 tracing line activity, for a 3704/3705 control program GC20-1807  
 tracing SVC instructions GC20-1804  
 tracing virtual machine activity GC20-1804  
 tracing/statistics system option GC20-1807  
 track characteristics, minidisks GC20-1801  
 tracks, alternate, assigning with MINIDASD function GC20-1806  
 TRACSTRT (start of trace table) GC20-1807  
 trailing fill characters, removing from records GC20-1804  
 TRANS option, of COPYFILE command GC20-1804  
 transfer, OS job stream, between operating systems GC20-1801  
 TRANSFER command GC20-1806  
   ALL operand GC20-1804  
   brief description of GC20-1804  
   CLASS operand GC20-1804  
   described GC20-1804  
   FROM operand GC20-1804  
   TO operand GC20-1804  
 transferring a file, 2780 GC20-1810  
 transferring control GC20-1812  
 transferring files GC20-1800  
 transferring files to a virtual reader GC20-1804  
 transferring files to another user GC20-1804  
 transient area (CMS) GC20-1807  
 transient error GC20-1800  
 translate table  
   displaying GC20-1804  
   manipulation of GC20-1804  
 translating character strings GC20-1804  
 translating characters from lowercase to uppercase GC20-1804  
 translating characters from uppercase to lowercase GC20-1804  
 translating lowercase letters to upper letters, using PRINT command GC20-1804  
 translating records  
   from lowercase to uppercase GC20-1804  
   from uppercase to lowercase GC20-1804  
 translation  
   dynamic address GC20-1800  
   of virtual device address GC20-1800  
   of virtual storage address GC20-1800  
 translation of CCW, controlling GC20-1804  
 translation of characters GC20-1804  
 translation of special characters, 2741 GC20-1810  
 transmission control unit, virtual, description of GC20-1800  
 transmission control units for VM/370 GC20-1801  
   supported by VM/370 GC20-1800  
 TRN matrix function GC20-1803  
 TRTCH option  
   of FILEDEF command GC20-1804  
   of TAPE command GC20-1804  
 TRUNC option, of COPYFILE command GC20-1804  
 TRUNC subcommand GC20-1805  
   of EDIT command GC20-1804  
 truncating commands GC20-1804  
 truncation  
   data GC20-1805  
   of CMS commands GC20-1800  
 TIMER macro GC20-1807  
 turning off terminal GC20-1801  
 Two Channel Switch feature, use of GC20-1801  
 two-channel switch GC20-1801  
 two-color ribbon, controlling use of GC20-1804  
 TXTLIB command  
   ADD option GC20-1804  
   brief description of GC20-1804  
   DEL option, GC20-1804  
   described GC20-1804  
   GEN option GC20-1804  
   MAP option GC20-1804  
 TXTLIB libraries GC20-1804  
 TXTLIB option  
   of CMS QUERY command GC20-1804  
   of GLOBAL command GC20-1804  
 Typamatic feature GC20-1810  
 Typamatic keys, 2741 feature GC20-1810  
 type (device) GC20-1807  
 TYPE command GC20-1812  
   brief description of GC20-1804  
   COL option GC20-1804  
   described GC20-1804  
   HEX option GC20-1804  
   MEMBER option GC20-1804  
 TYPE function control statement, of DDR command GC20-1804  
 TYPE function statement GC20-1807  
 type of data, determining GC20-1812  
 TYPE option  
   of COPYFILE command GC20-1804  
   of ERASE command GC20-1804  
   of INCLUDE command GC20-1804  
   of LOAD command GC20-1804  
   of RENAME command GC20-1804  
 TYPE statement  
   DASD Dump Restore service program GC20-1801  
   DDR service program GC20-1806  
 TYPE subcommand GC20-1805  
   of EDIT command GC20-1804  
 typeout flag, checking GC20-1812  
 typing  
   data GC20-1812  
   messages, control of GC20-1812  
   of blank lines GC20-1812  
   tokens GC20-1812  
 typing conventions GC20-1810  
   Teletype 35 GC20-1810

1050 GC20-1810  
T2305 operand, of DEFINE command GC20-1804  
T2314 operand, of DEFINE command GC20-1804  
T2319 operand, of DEFINE command GC20-1804  
T3330 operand, of DEFINE command GC20-1804

## U

UBHR macro, for 3704/3705 control programs  
GC20-1807  
unary operators GC20-1803  
uncorrectable errors, system action  
GC20-1809  
undefined references, resolving via LOAD  
command GC20-1804  
undefined references in an INCLUDE command,  
resolution of GC20-1804  
unexpected output GC20-1807  
unexpected results (see also problem  
types)  
reason for GC20-1807  
unit check (see also error handling -  
overview)  
error record layout GC20-1809  
error recordings for 2314, 2319 2305,  
3330, 3420 GC20-1809  
unit record, device sharing GC20-1809  
unit record control units  
for VM/370 GC20-1801  
supported by VM/370 GC20-1800  
unit record device, sharing GC20-1807  
unit record devices  
supported by VM/370 GC20-1800  
virtual  
defining GC20-1801  
description of GC20-1800  
unit record spool files, VM/370 GC20-1806  
unit record support  
CMS GC20-1801  
card punch GC20-1801  
card reader GC20-1801  
printer GC20-1801  
UNLOAD option, of DDR command INPUT/OUTPUT  
control statement GC20-1804  
UNLOCK command GC20-1806  
brief description of GC20-1804  
unplanned ending, for terminal session  
GC20-1805  
unproductive processing time GC20-1807  
unresolved references, in an INCLUDE  
command GC20-1804  
unresolved TEXT files, resolved via the  
LOAD command GC20-1804  
unsupported devices, specifying GC20-1801  
UP subcommand GC20-1805  
of the EDIT command GC20-1804  
UPCASE option  
of COPYFILE command GC20-1804  
of FILEDEF command GC20-1804  
of PRINT command GC20-1804  
update, local GC20-1801  
UPDATE command  
brief description of GC20-1804  
control cards GC20-1804  
CTL option GC20-1804  
detailed description of GC20-1804  
described GC20-1804

description of input files for  
GC20-1804  
description of output files for  
GC20-1804  
DISK option GC20-1804  
error handling for GC20-1804  
errors that can occur using GC20-1804  
INC option GC20-1804  
multilevel updates, examples of  
GC20-1804  
NOCTL option GC20-1804  
NOINC option GC20-1804  
NOREP option GC20-1804  
NOSEQ8 option GC20-1804  
NOSTK option GC20-1804  
detailed description of GC20-1804  
NOTERM option GC20-1804  
PRINT option GC20-1804  
REP option GC20-1804  
SEQ8 option GC20-1804  
STK option GC20-1804  
detailed description of GC20-1804  
TERM option GC20-1804  
warnings by GC20-1804  
UPDATE control card  
comments GC20-1804  
delete GC20-1804  
insert GC20-1804  
replace GC20-1804  
sequence GC20-1804  
update EXEC procedures, guidelines for  
using GC20-1801  
update files, creation and use of  
GC20-1801  
update level identifiers GC20-1801  
update log  
for UPDATE command operations  
generating at your terminal  
GC20-1804  
generating on disk GC20-1804  
UPDATE option, of the TAPPDS command  
GC20-1804  
update procedures, CP/CMS GC20-1801  
updating a file using multiple files  
GC20-1804  
updating an installed system GC20-1801  
updating copy files GC20-1801  
updating macro files GC20-1801  
updating source files GC20-1801  
updating tape files GC20-1804  
UPDIRT option, of RENAME command GC20-1804  
uppercase character, translated to  
lowercase GC20-1804  
uppercase letters, converting to lowercase  
GC20-1804  
uppercase records, translating to lowercase  
GC20-1804  
uppercase/lowercase, usage GC20-1810  
UR operand, of (CP) QUERY command  
GC20-1804  
use of, Terminal Users Guide GC20-1810  
use of blanks, Teletype 35 GC20-1810  
USE statement GC20-1803  
user  
conversational, definition of GC20-1800  
general GC20-1800  
nonconversational, definition of  
GC20-1800



- terminals GC20-1809
- termination, error recovery GC20-1809
- user access, to disks GC20-1801
- user accounting options GC20-1806
- user controlled device interrupts GC20-1807
- user directory (see VM/370 directory)
  - reading GC20-1807
  - updating GC20-1807
- user disk
  - CMS GC20-1800
  - primary GC20-1801
- user disks, CMS, initialization of GC20-1801
- user files
  - CMS GC20-1800
  - manipulation of GC20-1800
- user identification GC20-1800
  - defining GC20-1801
- user identification card
  - for spooled card input GC20-1806
  - format GC20-1806
- user input area GC20-1805
- user libraries, generating GC20-1801
- user messages, virtual machine GC20-1806
- USER operand, of (CP) QUERY command GC20-1804
- USER statement, Directory service program GC20-1801, GC20-1806
- user-defined commands GC20-1804
  - how to write GC20-1804
- user-defined functions, rules for writing GC20-1803
- user-defined synonyms, displaying GC20-1804
- user-defined variables GC20-1812
  - use of GC20-1812
- userid GC20-1800
  - entering at your virtual console GC20-1804
  - usage GC20-1809
  - use in a multiple-access environment GC20-1810
- userid attribute, spool files GC20-1806
- userid not recognized, 2780 GC20-1810
- USERSECT (User Area) GC20-1807
- user-written commands, adding to CMS GC20-1801
- user-written EDIT macros GC20-1805
  - examples GC20-1805
- using CMS GC20-1801
- using CMS to alter VM/370 files GC20-1806
- using multiple consecutive operating systems GC20-1801
- using OS macros under CMS GC20-1804
- using CS programs under CMS GC20-1804
- using program products under CMS GC20-1804
- using the CMS Batch Facility GC20-1806
- using the CPEREP service program GC20-1806
- using the DDR service program GC20-1806
- using the Directory service program GC20-1806
- using the FORMAT service program GC20-1806
- using the MINIDASD function GC20-1806
- using the VMFDUMP command GC20-1806
- using the VMFDUMP service program GC20-1806
- UT1 operand, of BUILD macro GC20-1807

- UT2 operand, of BUILD macro GC20-1807
- UT3 operand, of BUILD macro GC20-1807

V

- validity checking, by ECC GC20-1800
- variables
  - array GC20-1803
  - defined GC20-1803
  - in EXEC procedures GC20-1801
  - numeric GC20-1812
  - reading from a terminal GC20-1812
  - simple GC20-1803
  - special EXEC GC20-1812
    - &GLOBAL GC20-1812
    - &GLOBALn GC20-1812
    - &INDEX GC20-1812
    - &LINENUM GC20-1812
    - &n GC20-1812
    - &READFLAG GC20-1812
    - &RETCODE GC20-1812
    - &TYPEFLAG GC20-1812
    - numeric GC20-1812
  - subscripted, simulating GC20-1812
  - substitution for GC20-1812
  - typing contents of GC20-1812
  - used in EXEC statements GC20-1812
  - user-defined GC20-1812
- variations, of the IVP GC20-1801
- VARY command GC20-1806
  - brief description of GC20-1804
- VARY operand, of the NETWORK command GC20-1807
- VCHBLOK GC20-1807
  - VCHADD (virtual channel address) GC20-1807
  - VCHSTAT (status) GC20-1807
  - VCHTYPE (type) GC20-1807
- VCUBLOK GC20-1807
  - VCUADD (virtual control unit address) GC20-1807
  - VCUSTAT (status) GC20-1807
  - VCUSTRT (address of block) GC20-1807
  - VCUTYPE (type) GC20-1807
- VDEVBLOK GC20-1807
  - VDEVADD (virtual device address) GC20-1807
  - VDEVCFLG (virtual console flags) GC20-1807
  - VDEVCSW (virtual CSW) GC20-1807
  - VDEVFLAG (device dependent information) GC20-1807
  - VDEVIQB (active IOBLOK pointer) GC20-1807
  - VDEVREAL (real device block address) GC20-1807
  - VDEVSFLG (virtual spooling flags) GC20-1807
  - VDEVSTAT (status) GC20-1807
  - VMDVSTRT (address of block) GC20-1807
- verification
  - DELETE subcommand GC20-1805
  - display terminal GC20-1805
  - INPUT subcommand GC20-1805
  - VERIFY subcommand GC20-1805
    - of EDIT command GC20-1804
  - verifying the existence of a file

GC20-1804  
 version identification GC20-1801  
 VIRT=REAL option, specifying GC20-1801  
 virtual=real machine  
     dynamically modified channel programs  
         GC20-1801  
     maximum size of GC20-1801  
     minimum real machine size for GC20-1801  
     minimum size of GC20-1801  
     specifying during system generation  
         GC20-1801  
     specifying in OPTION statement  
         GC20-1801  
 VIRTUAL=REAL option GC20-1809  
 virtual=real option, VM/370 GC20-1806  
 virtual=real performance option  
     GC20-1800,GC20-1807  
 virtual=real system option GC20-1807  
 virtual address GC20-1807  
 virtual card punch, spooling data to  
     GC20-1801  
 virtual card reader, input to GC20-1801  
 virtual channel GC20-1800  
 virtual channel-to-channel adapter  
     GC20-1800  
 virtual console  
     disconnecting from your virtual machine  
         GC20-1804  
     mode setting GC20-1804  
     spooling of I/O GC20-1801  
     what you should know before using  
         GC20-1804  
 virtual console device, identifying  
     GC20-1801  
 virtual console function GC20-1807  
 virtual console functions, IBM 2780  
     GC20-1806  
 virtual console spooling GC20-1806,  
     GC20-1809,GC20-1810  
     with the CMS Batch Facility GC20-1806  
 virtual CPU GC20-1806,GC20-1807  
     description of GC20-1800  
 virtual devices  
     access to GC20-1800  
     attaching GC20-1800  
     closing GC20-1804  
     defining GC20-1804  
     definition of GC20-1800  
     detaching GC20-1800  
     detaching from your virtual machine  
         GC20-1804  
     determining number of for your virtual  
         machine GC20-1804  
     determining the status of GC20-1804  
     purging from your system GC20-1804  
     removing from your virtual machine  
         GC20-1804  
     simulating not ready status for  
         GC20-1804  
     specifying a device-end interrupt for  
         GC20-1804  
     support for GC20-1800  
 virtual disk addresses GC20-1801  
     defining GC20-1804  
 virtual disk cylinders, counting number of  
     GC20-1804  
 virtual disk device, description of  
     GC20-1800  
 virtual disk identifier GC20-1804  
 virtual disk initialization service program  
     (IBC DASDI) GC20-1801  
 virtual disk master file directory  
     GC20-1804  
 virtual disks  
     access mode of GC20-1804  
     accessing GC20-1804  
     addresses of GC20-1804  
     allocating cylinders for GC20-1804  
     altering the search order of GC20-1804  
     defined GC20-1804  
     defining the size of GC20-1804  
     deleting files from GC20-1804  
     description of GC20-1804  
     erasing the contents of GC20-1804  
     extensions of GC20-1804  
     finding the read/write status of  
         GC20-1804  
     formatting GC20-1804  
     formatting of GC20-1804  
     initialization of GC20-1804  
     linking to another user's GC20-1804  
     maximum number allowed GC20-1804  
     read/only status of GC20-1804  
     read/write status of GC20-1804  
     releasing GC20-1804  
     resetting the number of cylinders on  
         GC20-1804  
     search order for GC20-1804  
     temporary, defining GC20-1804  
     writing a label on GC20-1804  
 virtual input/output device GC20-1800  
 virtual I/O device, defining for your  
     virtual machine GC20-1804  
 virtual I/O devices GC20-1806,GC20-1807  
     spooling to GC20-1804  
 virtual machine GC20-1807  
     ABEND dump GC20-1807  
     abnormal termination GC20-1807  
     access to GC20-1801  
     accounting procedures GC20-1806  
     accounting records GC20-1801,GC20-1806  
     batch, operation of GC20-1801  
     CAW, displaying GC20-1807  
     CE utilization GC20-1809  
     changing configuration GC20-1801  
     characteristics, restrictions GC20-1809  
     components GC20-1800  
     components of GC20-1801,GC20-1804  
     configuration GC20-1800  
         for CMS GC20-1800  
     control of GC20-1801  
     controlling execution of GC20-1806  
     controlling the devices on GC20-1804  
     CPU GC20-1809  
     creation GC20-1807  
     creation of GC20-1800  
     CSW, displaying GC20-1807  
     defined GC20-1804  
     definition GC20-1801  
     description GC20-1809  
     description of GC20-1800  
     determining general information on the  
         status of GC20-1804  
     directory GC20-1807  
     disabled loop GC20-1807  
     disabled loop procedure GC20-1807

disabled looping condition GC20-1807  
 disabled wait GC20-1807  
 disabled wait procedure GC20-1807  
 disconnecting GC20-1804  
 dispatching GC20-1809  
 dispatching scheme GC20-1807  
 enabled loop GC20-1807  
 enabled loop procedure GC20-1807  
 enabled looping condition GC20-1807  
 enabled wait GC20-1807  
 enabled wait procedure GC20-1807  
 enabled wait with "real timer" option GC20-1807  
 enabled wait without "real timer" option GC20-1807  
 environments GC20-1801  
 extended control registers  
   displaying GC20-1807  
   printing GC20-1807  
 floating-point registers  
   displaying GC20-1807  
   printing GC20-1807  
 for APL GC20-1801  
 for ASP GC20-1801  
 for teleprocessing GC20-1801  
 gaining access to GC20-1804  
 general registers  
   displaying GC20-1807  
   printing GC20-1807  
 input/output errors  
   recording of GC20-1800  
   recovery from GC20-1800  
 interrupt handling by CP GC20-1807  
 interruption reflection GC20-1809  
 interrupts GC20-1809  
 I/O devices GC20-1809  
 I/O management  
   dedicated devices GC20-1807  
   directory GC20-1807  
   shared devices GC20-1807  
   spooled devices GC20-1807  
 I/O operation GC20-1801,GC20-1807  
 I/O operations GC20-1806  
 IVP, facilities required for GC20-1801  
 loading an operating system in GC20-1804  
 logging off of GC20-1804  
 logging on GC20-1804  
 LOGREC GC20-1809  
 multiple-access GC20-1801  
 operating states GC20-1809  
 operating system GC20-1807  
 operating systems GC20-1800,GC20-1801  
 performance options GC20-1807  
 placing in a dormant state GC20-1804  
 preferred GC20-1807  
   definition of GC20-1800  
   printing data GC20-1801  
 PSW GC20-1807  
   displaying GC20-1807  
   printing GC20-1807  
 punching cards GC20-1801  
 reading cards GC20-1801  
 reflection of interrupts to GC20-1806  
 restarting GC20-1801  
 setting control functions for GC20-1804  
 stopping GC20-1801  
 storage GC20-1800,GC20-1809  
   storage keys, printing GC20-1807  
   storage locations  
     displaying GC20-1807  
     printing GC20-1807  
   storage management GC20-1809  
     directory GC20-1807  
     virtual storage GC20-1807  
   storing information from GC20-1804  
   summary of commands used to control GC20-1804  
   terminal GC20-1809  
   termination GC20-1806  
   termination of GC20-1800  
   time management GC20-1809  
     conversational user GC20-1807  
     nonconversational user GC20-1807  
     priority of execution GC20-1807  
   time slice GC20-1809  
   unexpected results GC20-1807  
   unexpected results procedure GC20-1807  
   user messages GC20-1806  
   virtual storage locations, printing GC20-1807  
 Virtual Machine (VM) environment, entering CP commands from GC20-1804  
 virtual machine activity, tracing GC20-1804  
 Virtual Machine Assist feature GC20-1801,GC20-1806,GC20-1807,GC20-1809  
   and dedicated channel GC20-1800  
   and shared segments GC20-1800  
   and SVC handling GC20-1800  
   and TRACE functions GC20-1800  
   described GC20-1807  
   description of GC20-1800  
   option GC20-1806  
   querying status of GC20-1807  
   restrictions for use of GC20-1807  
   use GC20-1807  
   used to reduce real supervisor state time GC20-1807  
   using GC20-1807  
   with TRACE command GC20-1807  
 virtual machine Batch Facility, described GC20-1804  
 virtual machine configuration  
   altering GC20-1804  
   sample GC20-1801  
 virtual machine device, linking to GC20-1804  
 virtual machine environment GC20-1810  
   determining the status of GC20-1804  
 virtual machine error recording GC20-1809  
 virtual machine execution, resuming GC20-1804  
 Virtual Machine Facility/370 (see also VM/370)  
   accounting procedures GC20-1806  
   Assembler GC20-1801  
   basic description of GC20-1804  
   cold start GC20-1806  
   components of GC20-1801  
   concepts GC20-1806  
   configurations GC20-1801  
   generating and installing GC20-1801  
   input line editing GC20-1806  
   introduction to GC20-1806  
   LOGON procedures GC20-1805

**messages**  
    initialization GC20-1806  
    status GC20-1806  
operating procedures GC20-1806  
operation GC20-1801  
planning for GC20-1801  
recovery from system failures GC20-1806  
recovery management support GC20-1806  
repair facilities GC20-1806  
restart facilities GC20-1806  
service programs GC20-1801,GC20-1806  
    used for system generation GC20-1801  
starting GC20-1806  
support GC20-1801  
supported FDF GC20-1801  
supported integrated emulators  
    GC20-1801  
supported IUP GC20-1801  
supported language processors GC20-1801  
system generation, introduction to  
    GC20-1801  
system generation example  
    2314 GC20-1801  
    3330 GC20-1801  
    unit record spool files GC20-1806  
    warm start GC20-1806  
virtual machine operating system, passing  
    parameters to GC20-1804  
virtual machine operating systems, general  
    information GC20-1801  
virtual machine operation, CMS batch  
    GC20-1801  
virtual machine options GC20-1801  
virtual machine performance  
    improving GC20-1801  
    predicting GC20-1801  
virtual machines  
    attaching devices to GC20-1801  
    multiple GC20-1800  
    preferred options GC20-1809  
VIRTUAL operand, of (CP) QUERY command  
    GC20-1804  
virtual operator's console GC20-1807  
virtual printer  
    spooling data to GC20-1801  
    spooling to GC20-1804  
virtual printer (3211), specifying forms  
    controls for GC20-1804  
virtual spooling  
    card reader GC20-1807  
    printer GC20-1807  
    punch GC20-1807  
virtual storage GC20-1806,GC20-1807  
    description of GC20-1800  
    first level, definition of GC20-1800  
    isolation GC20-1809  
    referring to GC20-1800  
    second level, definition of GC20-1800  
    size of GC20-1800  
    third level, definition of GC20-1800  
virtual storage locations  
    changing in your virtual machine  
    GC20-1804  
    printing GC20-1804  
virtual storage page GC20-1800  
virtual storage requirements, CMS  
    GC20-1801  
virtual storage size, defining GC20-1801  
virtual system console, description of  
    GC20-1800  
virtual timer, controlling GC20-1804  
virtual tracing GC20-1807  
virtual transmission control unit,  
    description of GC20-1800  
virtual unit record device, description of  
    GC20-1800  
virtual unit record devices, defining  
    GC20-1801  
virtual-to-real address translation  
    GC20-1807  
VLD statement  
    IBCDASDI service program GC20-1801  
    MINIDASD function GC20-1806  
VM (virtual machine) mode, attention  
    handling GC20-1810  
VM Assist (see Virtual Machine Assist  
    feature)  
VM command environment GC20-1804  
VM environment, entering a CP command from  
    GC20-1804  
VM READ, screen status GC20-1810  
VMBLOK GC20-1807  
    VMCOMND (last command) GC20-1807  
    VMDSTAT (dispatching status) GC20-1807  
    VMEXTINT (external interrupts)  
    GC20-1807  
    VMIOACTV (active channel mask)  
    GC20-1807  
    VMIOINT (I/O interrupts) GC20-1807  
    VMPEND (interrupts pending) GC20-1807  
    VMPSW (virtual PSW) GC20-1807  
    VMRSTAT (running status) GC20-1807  
VMFASM EXEC procedure GC20-1801  
VMFDUMP command GC20-1807  
    brief description of GC20-1804  
    description GC20-1809  
    using GC20-1806  
    when to use GC20-1807  
VMFDUMP sample of output GC20-1809  
VMFDUMP service program GC20-1806  
    when to use GC20-1806  
VMFLOAD service program GC20-1801  
VMFMAC EXEC procedure GC20-1801  
VM/370 (see also Virtual Machine  
    Facility/370)  
    as virtual machine operating system  
    GC20-1800  
    channel program generation GC20-1809  
    compatibility with CP-67/CMS  
    GC20-1800,GC20-1804  
    components GC20-1809  
    control program GC20-1807  
    Conversational Monitor System GC20-1807  
    device types in GC20-1807  
    DIAGNOSE instruction in GC20-1807  
    directory GC20-1807  
    environment conventions GC20-1810  
    error recording, differences GC20-1809  
    error recovery responsibility GC20-1809  
    in a virtual machine GC20-1807  
    operating environments GC20-1810  
    operating states GC20-1809  
    program states GC20-1807  
    programming characteristics of  
    GC20-1800  
    publications for CMS users GC20-1800

system operation modes GC20-1800  
 System/370 models supported by  
   GC20-1800  
 using BASIC with GC20-1803  
 2741 initiation procedures GC20-1810  
 VM/370 applications  
   interactive use GC20-1800  
   operations GC20-1800  
     backup GC20-1800  
     system generation GC20-1800  
     system modification GC20-1800  
     system testing GC20-1800  
   programming GC20-1800  
 VM/370 concepts GC20-1809  
 VM/370 console functions GC20-1800  
 VM/370 control program GC20-1800  
 VM/370 design, RAS features of GC20-1800  
 VM/370 directory GC20-1800  
   basic description GC20-1809  
   creating GC20-1801  
 VM/370 files, altering with CMS GC20-1806  
 VM/370 in a virtual machine  
   accessing devices GC20-1807  
   configuration GC20-1807  
   devices, accessing GC20-1807  
   directory definition GC20-1807  
   example GC20-1807  
   IPL GC20-1807  
   operation GC20-1807  
   systems residence volume GC20-1807  
   using DASD Dump Restore GC20-1807  
   virtual disks GC20-1807  
 VM/370 online  
   message 3704/3705 attached terminals,  
     additional requirements GC20-1810  
   obtaining GC20-1810  
   requirements for 3704/3705 GC20-1810  
   response GC20-1810  
 VM/370 online message, 3704/3705 GC20-1809  
 VM/370 recovery features GC20-1800  
 VM/370 repair facilities GC20-1800  
 VM/370 restart facilities GC20-1800  
 VM/370 restrictions  
   CMS restrictions GC20-1800  
   CPU model-dependent functions GC20-1800  
   dynamically modified channel programs  
     GC20-1800  
   minidisk restrictions GC20-1800  
   timing dependencies GC20-1800  
   virtual machine characteristics  
     GC20-1800  
 VM/370 START I/C operations GC20-1809  
 VM/370 support, RMS GC20-1809  
 VM/370 system  
   maximum number of devices GC20-1801  
   recovery GC20-1809  
 VM/370 system console GC20-1806  
 VM/370 system requirements  
   CPUs GC20-1800  
   direct access control units GC20-1800  
   direct access storage devices GC20-1800  
   magnetic tape control units GC20-1800  
   magnetic tapes GC20-1800  
   printers GC20-1800  
   readers/punches GC20-1800  
   system consoles GC20-1800  
   telecommunications terminals GC20-1800  
   terminals GC20-1800  
   transmission control units GC20-1800  
   unit record control units GC20-1800  
 VM/370 user directory GC20-1804  
 VM/370 user directory entry, description of  
   GC20-1804  
   volume, Teletype 35 GC20-1810  
   Volume Table of Contents (VTOC), support of  
     GC20-1807  
   VS BASIC GC20-1801  
   VSAM OS access method GC20-1804  
   VSBASIC command, brief description of  
     GC20-1804  
   VTOCD statement  
     IBCDASDI service program GC20-1801  
     MINIDASD function GC20-1806  
  
 W  
 wait (see also problem types)  
 wait GC20-1807  
   CP disabled GC20-1804,GC20-1807  
   CP enabled GC20-1807  
   disabled, for a problem program  
     GC20-1804  
   enabled, for a problem program  
     GC20-1804  
   enabled CP GC20-1804  
   virtual machine disabled wait messages  
     GC20-1807  
   virtual machine enabled wait procedure  
     GC20-1807  
 WAIT macro GC20-1807  
 wait state, of virtual machine GC20-1800  
 wait state codes GC20-1809  
 WAITD, CMS macro instruction GC20-1804  
 WAITT, CMS macro instruction GC20-1804  
 warm start GC20-1807  
   VM/370 GC20-1806  
 WARNING command GC20-1806  
   brief description of GC20-1804  
   warning messages, generation of for errors  
     in UPDATE command execution GC20-1804  
   when to use VMFDUMP GC20-1806  
 WNG command (see WARNING)  
 word, control, defined GC20-1812  
 work files  
   automatic space allocation for  
     GC20-1801  
   for compilers GC20-1801  
 WRITE macro GC20-1807  
 writing an EXEC procedure GC20-1812  
 writing cards to a virtual disk from a  
   virtual card reader GC20-1804  
 writing comments in VM/370 GC20-1804  
 writing EDIT macros GC20-1805  
 writing tape files to disk GC20-1804  
 writing user-defined commands GC20-1804  
 WRTAPE, CMS macro instruction GC20-1804  
 WRTERM, CMS macro instruction GC20-1804  
 WTM option, of TAPE command GC20-1804  
 WTO/WTOR macros GC20-1807  
  
 X  
 X (Examine) subcommand  
   error messages GC20-1807

format GC20-1807  
 use GC20-1807  
**X** or **Y** subcommand GC20-1805  
**X** subcommand  
   of **DEBUG** command GC20-1804  
   of **EDIT** command GC20-1804  
**XBREAK** operand, of **BUILD** macro GC20-1807  
**XCAL** option, of **LKED** command GC20-1807  
**XCTL** macro, GC20-1807  
**XDAP** macro GC20-1807  
**XITB** operand, of **BUILD** macro GC20-1807  
**XREF** option  
   of **ASM3705** command GC20-1807  
   of **LKED** command GC20-1807  
   of the **ASSEMBLE** command GC20-1804  
**XTENT** option, of **FILEDEF** command GC20-1804

**Y**  
**Y** subcommand, of **EDIT** command GC20-1804  
**Y-disk** GC20-1804  
   accessed after **IPL CMS** GC20-1804  
**Y-disk** address GC20-1801

**Z**  
**ZAP** command  
   brief description of GC20-1804  
   **CONSOLE** operand GC20-1807  
   control GC20-1807  
   control records  
     \* GC20-1807  
       **BASE** GC20-1807  
       **END** GC20-1807  
       **NAME** GC20-1807  
       **REP** GC20-1807  
       **VERIFY** GC20-1807  
   described GC20-1807  
**Z-disk** GC20-1804  
**ZER** matrix function GC20-1803  
**zeros**  
   clearing storage to GC20-1804  
   leading, removal of GC20-1812  
**ZONE** subcommand GC20-1805  
   of **EDIT** command GC20-1804

**1**  
**1050**  
**ALTN CODING** GC20-1810  
**BYPASS** key GC20-1810  
**DATA CHECK** key GC20-1810  
**Data Communication System**  
   characteristics GC20-1810  
   default line length GC20-1810  
   ending the input line GC20-1810  
**EOB** GC20-1810  
**EOB** on Carriage Return feature  
   GC20-1810  
**EOB** switch GC20-1810  
   initiating procedures GC20-1810  
**LINE FEED** key GC20-1810  
   margin change GC20-1810  
   redundancy check GC20-1810  
**RESET LINE** key GC20-1810

**RESTORE** key GC20-1810  
**return** key GC20-1810  
**RETURN** key usage GC20-1810  
   tab stop settings GC20-1810  
   typing conventions GC20-1810  
**1052**  
   Automatic Ribbon Shift feature  
     GC20-1810  
   Blanks usage GC20-1810  
   **EOB** on carrier return GC20-1810  
   **EOB** signalling GC20-1810  
   generation of an automatic carriage  
   return GC20-1810  
   invalid and nonprintable characters  
     GC20-1810  
   keyboard layout GC20-1810  
   recommended special features GC20-1810  
   required features GC20-1810  
   **RESET LINE** key GC20-1810  
   simulation on 3210/3215, restriction  
     GC20-1810  
   switch panel settings GC20-1810  
   switched line requirements GC20-1810  
   use of blanks GC20-1810  
   1403 operand, of **DEFINE** command GC20-1804  
   19E virtual disk address GC20-1804  
     accessed as **Y-disk** GC20-1804  
   190 virtual disk address GC20-1804  
     accessed as **S-disk** GC20-1804  
   191 virtual disk address GC20-1804  
     accessed as **A-disk** GC20-1804  
   192 virtual disk address GC20-1804  
     accessed as **D-disk** GC20-1804

**2**  
   2150 Console with 1052 Printer-Keyboard  
     Model 7, layout GC20-1810  
   2305 control block linkage, environmental  
     data recording GC20-1809  
   2314, error recording conditions GC20-1809  
   2319, error recording conditions GC20-1809  
   2702, feature for Teletype GC20-1810  
   2703, feature for Teletype GC20-1810  
   2741  
     **APL** keyboard layout GC20-1810  
     Correspondence keyboard layout  
       GC20-1810  
     default line length GC20-1810  
     entering input GC20-1810  
     general typing conventions GC20-1810  
     invalid characters GC20-1810  
     keyboard usage GC20-1810  
     preparation for logon GC20-1809  
     print inhibit GC20-1809  
     **PTTC/EBCD** keyboard layout GC20-1810  
     recommended special features GC20-1810  
     requirements for **VM/370** use GC20-1810  
     setting terminal mouse switch GC20-1810  
     setting the margin stops GC20-1810  
     setting the tab stops GC20-1810  
     tab operation GC20-1810  
     terminal characteristics GC20-1810  
     translation of special characters  
       GC20-1810  
     use of, exclamation point (!) GC20-1810  
     use of blanks GC20-1810

without print inhibit GC20-1809  
 2741/1050  
   linking to VM/370  
     acoustic coupler GC20-1810  
     leased lines GC20-1810  
     switch lines GC20-1810  
 2780  
   action not recognized GC20-1810  
   Allow Punch Interruption (API)  
     GC20-1810  
   blank cards GC20-1810  
   control card, inserting GC20-1810  
   Data Transmission Terminal GC20-1810  
   DMKSRP virtual console functions  
     GC20-1810  
   encountering the "not ready" condition  
     GC20-1810  
   End Punch Interruption (EPI) GC20-1810  
   error recovery GC20-1810  
   interrupting, punch output file  
     GC20-1810  
   invalid control statement GC20-1810  
   Mode switch setting GC20-1810  
   normal setup GC20-1810  
   operating procedures GC20-1810  
   program check GC20-1810  
   program design GC20-1810  
   required special features GC20-1810  
   sensing the end-of-file condition  
     GC20-1810  
   setup for punch operation GC20-1810  
   shutdown GC20-1810  
   spooling control GC20-1810  
   summary of queued files GC20-1810  
   switching Punch Ready status GC20-1810  
   unrecoverable error GC20-1810  
   using Punch Interrupt feature GC20-1810  
 2780 operation  
   controlling GC20-1807  
   interrupting GC20-1807  
   restarting GC20-1807  
   testing GC20-1807  
   tracing GC20-1807  
 3  
 3066  
   Display, character presentations  
     GC20-1810  
   Display Console  
     CANCEL key GC20-1810  
     ENTER key GC20-1810  
   Display keyboard GC20-1810  
 3210 console Printer Model 2, layout  
   GC20-1810  
 3210/3215  
   Console Printer Keyboard Model 1 layout  
     GC20-1810  
   CP MODE, entering on a permanent basis  
     GC20-1810  
   1052 simulation restriction GC20-1810  
 3211 operand, of DEFINE command GC20-1804  
 3211 printer, virtual, specifying forms  
   controls for GC20-1804  
 3270, virtual console interface GC20-1807  
 3270 Display, ENTER key GC20-1810  
 3270 Display Terminal subcommands  
   GC20-1805  
 3270 program function key, defining, for  
   tab settings GC20-1805  
 3270 standalone environment, service  
   routines GC20-1810  
 3277  
   display character presentations  
     GC20-1810  
   display features GC20-1810  
   display station keyboard GC20-1810  
   Lower/case RPQ GC20-1810  
   optional identification card reader  
     GC20-1810  
   other keys GC20-1810  
   PA1 GC20-1810  
   PA2 GC20-1810  
   power off GC20-1810  
   VM/370 supported features GC20-1810  
 3330 control blocks linkage, environmental  
   data recording GC20-1809  
 3330 direct access volumes, cylinder  
   formats GC20-1801  
 3330/IBCDASDI, restrictions GC20-1806  
 3420/3410 Environmental Data Records  
   GC20-1809  
 3704/3705  
   addition logon requirements GC20-1810  
   controlling GC20-1806  
   multiple access terminal requirement  
     GC20-1810  
   operating in PEP/NCP, APL GC20-1810  
 3704/3705 Communications Controllers,  
   reserving DASD space for GC20-1807  
 3704/3705 Communications Controllers  
   generating a VM/370 system to support  
     GC20-1807  
   generating the EP control program  
     GC20-1807  
   generating the NCP control program  
     GC20-1807  
   generating the PEP control program  
     GC20-1807  
   introduction GC20-1807  
   planning considerations GC20-1807  
 3704/3705 control program, saving  
   GC20-1807  
 3704/3705 control program image, reserving  
   space for GC20-1801  
 3704/3705 control programs  
   BHSET macro GC20-1807  
   CLUSTER macro GC20-1807  
   COMP macro GC20-1807  
   considerations for stage 1 generation  
     GC20-1807  
   considerations for stage 1 of generation  
     GC20-1807  
   controlling resources of GC20-1807  
   DATETIME macro GC20-1807  
   DIALSET macro GC20-1807  
   dumping GC20-1807  
   dynamic control features GC20-1807  
   EDIT macro GC20-1807  
   ENDBH macro GC20-1807  
   generating GC20-1807  
     devices required GC20-1807  
     loading CMS GC20-1807  
     loading distribution tape GC20-1807  
     logging on VM/370 GC20-1807

image saved on disk GC20-1807  
IOLIST macro GC20-1807  
LINELIST macro GC20-1807  
loading GC20-1807  
macros for GC20-1807  
SERVICE macro GC20-1807  
stage 2 of generation procedure  
GC20-1807  
STARTBH macro GC20-1807  
testing GC20-1807  
UBHR macro GC20-1807  
3704/3705 dump operations GC20-1806  
3704/3705 Emulation Program (EP) GC20-1807  
3704/3705 line code transmission, exception  
GC20-1809  
3704/3705 Network Control Program (NCP)  
GC20-1807  
3704/3705 Partitioned Emulation Program  
(PEP) GC20-1807  
3704/3705 vm/370 online message GC20-1809  
3705, loading the communications controller  
GC20-1806

3705 assembler  
generation of GC20-1807  
invoking GC20-1807

7  
7TRACK option  
of FILEDEF command GC20-1804  
of TAPE command GC20-1804  
7-track tapes, specifying GC20-1804  
7214 Console with a 3215 Model 1 keyboard  
layout GC20-1810

9  
9TRACK option  
of FILEDEF command GC20-1804  
of the TAPE command GC20-1804  
9-track tapes, specifying GC20-1804



**READER'S COMMENTS**

**Title:** IBM Virtual Machine Facility/370:  
Glossary and Master Index

**Order No.** GC20-1813-1

Please check or fill in the items; adding explanations/comments in the space provided.

Which of the following terms best describes your job?

- Customer Engineer       Manager                       Programmer                       Systems Analyst
- Engineer                       Mathematician                       Sales Representative                       Systems Engineer
- Instructor                       Operator                       Student/Trainee                       Other (explain below)

How did you use this publication?

- Introductory text                       Reference manual                       Student/  Instructor text
- Other (explain) \_\_\_\_\_

Did you find the material easy to read and understand?     Yes                       No (explain below)

Did you find the material organized for convenient use?     Yes                       No (explain below)

Specific criticisms (explain below)

- Clarifications on pages \_\_\_\_\_
- Additions on pages \_\_\_\_\_
- Deletions on pages \_\_\_\_\_
- Errors on pages \_\_\_\_\_

Explanations and other comments:

Trim Along This Line

Thank you for your cooperation. No postage necessary if mailed in the U.S.A.

Trim Along This Line

**YOUR COMMENTS PLEASE . . .**

This manual is one of a series which serves as a reference source for systems analysts, programmers, and operators of IBM systems. Your comments on the back of this form will be carefully reviewed by the persons responsible for writing and publishing this material. All comments and suggestions become the property of IBM.

*Please note:* Requests for copies of publications and for assistance in utilizing your IBM system should be directed to your IBM representative or to the IBM sales office serving your locality.

FOLD

FOLD

FIRST CLASS  
PERMIT NO. 172  
BURLINGTON, MASS.

**BUSINESS REPLY MAIL**

NO POSTAGE STAMP NECESSARY IF MAILED IN U.S.A.

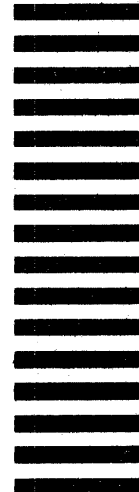

POSTAGE WILL BE PAID BY

**IBM CORPORATION  
VM/370 PUBLICATIONS  
24 NEW ENGLAND EXECUTIVE PARK  
BURLINGTON, MASS. 01803**

FOLD

FOLD

IBM Virtual Machine Facility/370: Glossary and Master Index

Printed in U.S.A. GC20-1813-1



**International Business Machines Corporation  
Data Processing Division  
1133 Westchester Avenue, White Plains, New York 10604  
(U.S.A. only)**

**IBM World Trade Corporation  
821 United Nations Plaza, New York, New York 10017  
(International)**